FLINT MEMORIAL LIBRARY
3 1550 00243 8742

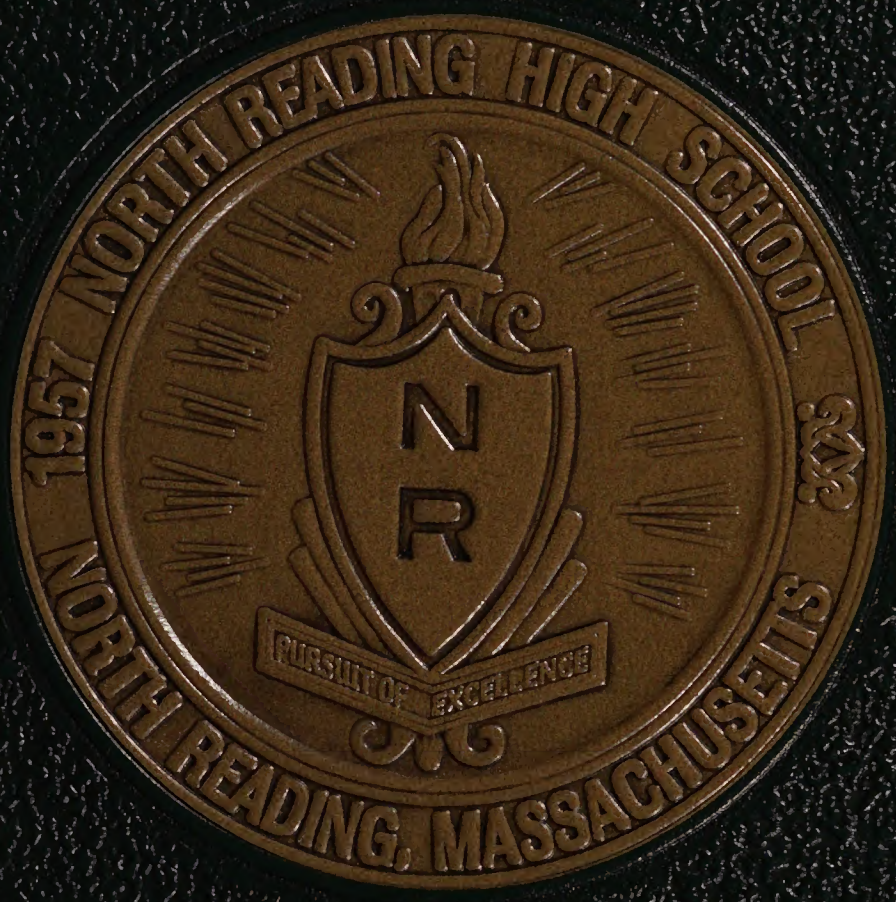

2020

AUG 2020

LH
974.4
NOR
2020

Flint Memorial Library
147 Park St.
North Reading, MA 01864

Table Of Contents

Letter to the administration....2-3
A tribute to Jon Bernard....4
Retiree....5
Intro to seniors....6
the class of 2020....7-31
intro to senior superlatives....32
senior superlatives....33-41
intro to juniors....42
the class of 2021....43-49
intro to sophomores....50
the class of 2022....51-56
hornet pride!....57
intro to freshmen....58
the class of 2023....59-64
1st Day of School....65
NRHS Faculty & Staff....66-72
intro to clubs & activities....73
clubs & activities....74-84
2020 Pride!....85
Senior Candids....86
spirit week....87
pep rally....88-89
friday night lights....90
EF Tour: Eastern Europe....91
intro to fall sports....92-93
football....94-95
Cheer....96
Golf....97
Girls soccer....98-99
boys soccer....100-101
girls field hockey....102-103
volleyball....104-105
cross country....106-107
powderpuff....108
intro to winter sports....109
boys hockey....110
girls hockey....111
girls basketball....112-113
boys basketball....114-115
Girls indoor track....116-117
Boys indoor track....118-119
Swim....120
Gymnastics....121
Wrestling....122-123
Winter Cheer....124
Intro to Spring Sports....125
Girls Track & Field....126-127
Boys Track & Field....128-129
Girls Lacrosse....130
Boys Lacrosse....131
Softball....132
Baseball....133
Girls Tennis....134
Boys Tennis....135
Band....136
The Performing Arts:Noteorious....137
The Music Man....138
Dramafest....139
Junior Prom....140-141
Pop Culture....142-143
You Know You're From NR When....144-145
Best Of NR....146
Parent & Business Ads....147-155
Autographs....156-160

The Class of 2020's Letter To The Administration

The class of 2020 would like to personally thank the administration for all that they do on a daily basis for the students and the community of North Reading High School. As a class we are eternally grateful for your hard work, hours of dedication, and personal relationships that you have formed with each of us as well as your loyalty and love to our school system.

North Reading High School is not just a school, but a place where we feel safe, secure, and truly cared for. Our class attributes these feelings to the three of you and your devotion to making NRHS a wonderful place to learn. Thank you for all that you do and we will always carry NRHS in our hearts for the rest of our lives.

-The graduation class of 2020

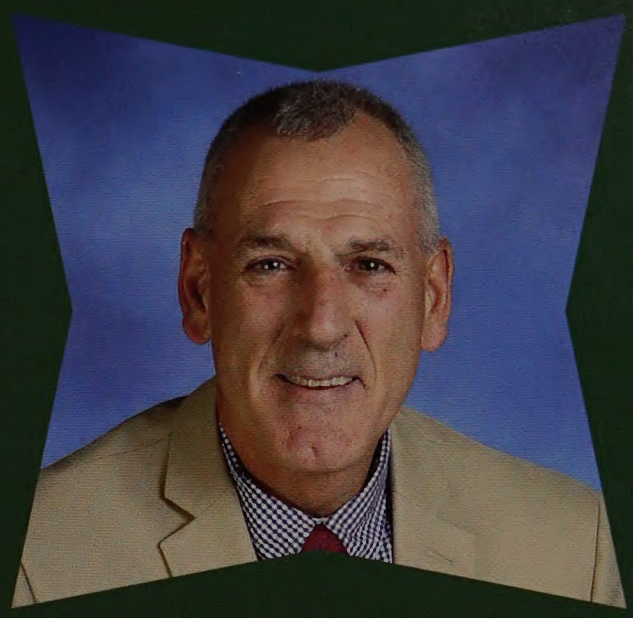

Mr. Loprete, as our Principal we would like to thank you for your countless hours of hard work and dedication towards the NRHS community. As a class we recognize all that you do to make this school a better place as well as your devotion to improving the lives of all the students enrolled in the high school. We are forever thankful for the role you have taken on as our Principal. We attribute the success of our class and the entire school to you.

Mr. Hehn, as our Assistant Principal we would like to thank you for approaching every situation with a smile and making every student feel incredibly valued. Although your time here has come to an end, the lasting impact you've had on our community will be something we will always remember. We recognize the difficult work you faced each day and your ability to make it seem effortless. As a class, we thank you for all that you have done and wish you the best of luck in your future after NRHS.

Dr. Daly, as our Superintendent we would like to thank you for your seamless transition into your new position. Although most of your work is behind the scenes, we noticed how much time you dedicate to form relationships with students and manage the operations of the school. We are extremely excited to see all that you can do for NRHS and hope that we as a class made a lasting impact on you. We wish you the best of luck and know that you will influence the school for the better.

Congratulations & Thank You, Mr. Bernard!

How does North Reading even begin to thank you for not only your years of dedication within the district, but also for being such a genuine, supportive and hard-working superintendent for so many years? Mr. Bernard, you embody what it means to be a true educator and your devotion to the students, as well as your love for education, does not go unnoticed. NRHS would like to grant you a personal thank you on behalf of all students, faculty and staff. This job is not an easy one, yet you have made it look so effortless. NRHS appreciates all that you have accomplished here and our school has truly benefited from your sincerity and compassion to our school and the well-being of the students and faculty members. Your retirement leaves an empty space in all of our lives and our hearts because North Reading schools will never quite be the same when someone like you departs. Mr. Bernard we encourage you to relax, have fun and enjoy the years that lie ahead. You have worked extremely hard and now is the time to be brave, be courageous and open your arms for all that is to come, you truly deserve it.

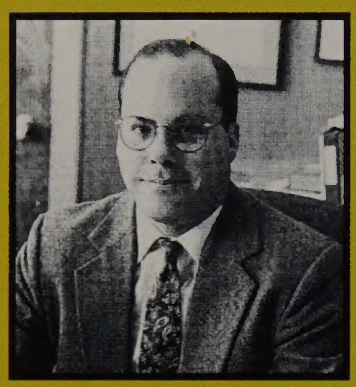

Thank you Mr. Bernard and congratulations on your retirement!

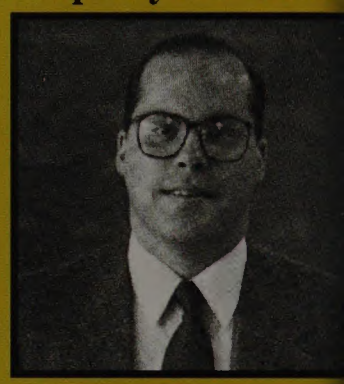

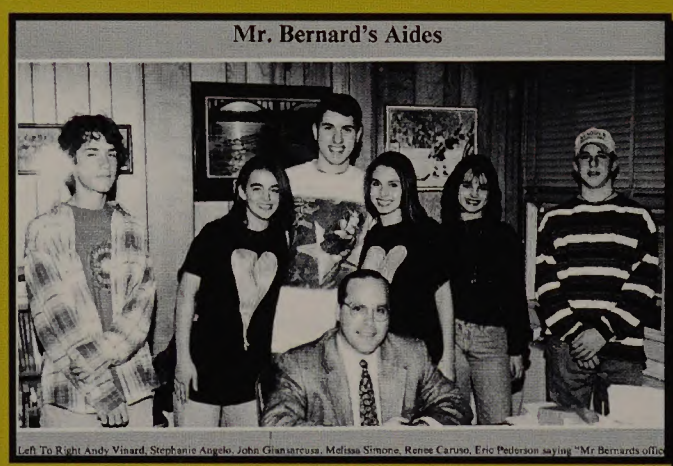

Mr. Bernard's Aides

Left To Right Andy Vinard, Stephanie Angelo, John Gianiareusa, Melissa Simone, Renee Caruso, Eric Pederson saying "Mr Bernards offic

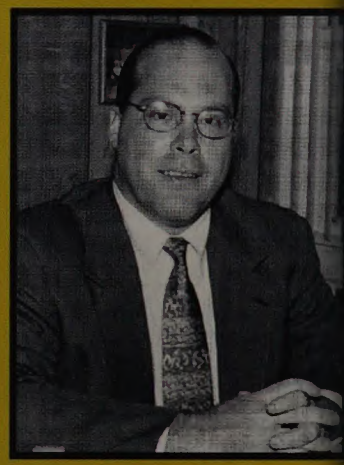

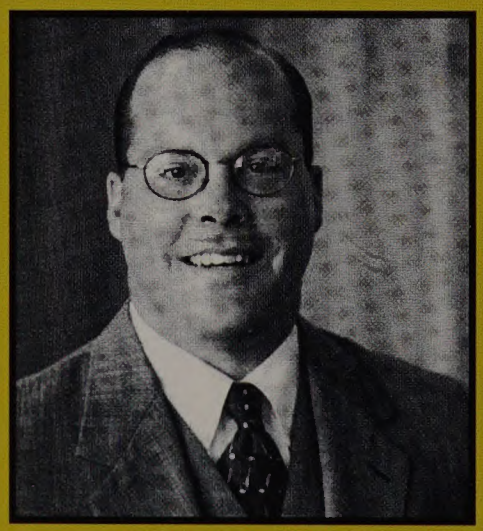

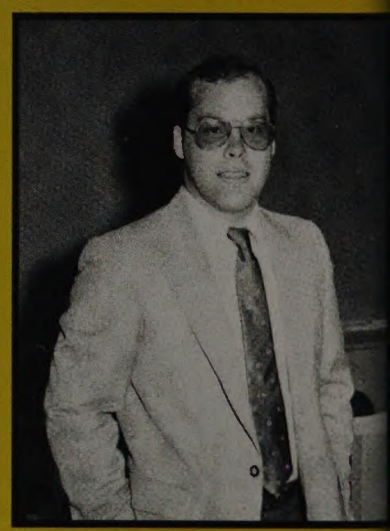

Congratulations Retiree!

Kathy Dasho,
NRHS wishes you the best in the future!
Thank you for your dedication and sacrifice that you have made again and again for the students at the high school. Your continued support, love and positive energy will be greatly missed by both students and faculty alike and we are SO grateful to have had you as a faculty member. Good luck & best wishes!

WE

ARE

2020

Luke Abbatessa

"Talent sets the floor, character sets the ceiling" - Bill Belichick

Mom, Dad, Jake, and Sam: I love you guys to the end of the world and back, and I cannot thank you enough for being there for me when I needed you the most MI, MT, ES, AG, CB, JF: You guys are my ride or die, and I don't know where I would be without you

"To be yourself in a world that is constantly trying to make you something else is the greatest accomplishment."
-Ralph Waldo Emerson

Lily Albano

"Lily they need to see you in the office"

Cameron Alter

“I’ll probably think of a quote a minute after I respond to this email”

Lizzie Barrett

I can sleep when I'm dead.

Charlie's Angels

Max Barrette

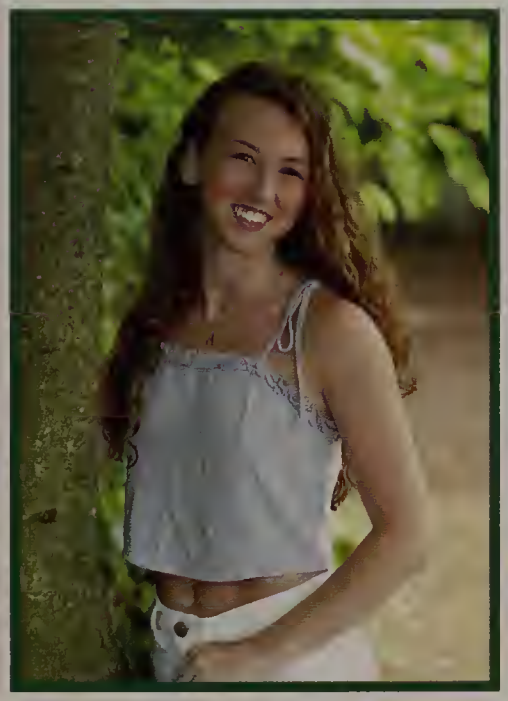

Alison Batten

sry I didn’t answer ur text
I fell asleep at 8

Tyler Bellavance

"If she fit she ship, guy”
-Bryor

Eric Benecke

“I’m him.” -Me

Ron Benz

Summer Bonnell

"I want to thank Google, Wikipedia, and whoever invented copy and paste. Thank You!!!!"

Demitri Boulas

In the middle of difficulty, lies opportunity

Aaron Brayden

Prepared for the worst but still praying for the best
-Lil Wayne

Nicole Bruzzese

Only necessity in life: Aquaphor

VI: NB, AR, KM, LK, LD, AP

Colby Bryant

Like everything I've worked on in high school, I am writing this quote the night before its due.

Sara Burt

Now I understand why Peter Pan didn't want to grow up.

Laura Buscemi

"Learn the rules like a pro, so you can break them like an artist."
-Pablo Picasso

Gerry Callagy

Nothing was better than my first quote but it got declined.

Justin M. Capezzuto

"Once you've met someone, you never really forget them. It just takes a while for your memory to come back to you."

Thank you to my friends, family, and all the people I have met throughout high school for giving me great memories. A special thank you to my Mom, Dad, Madison, and Nicholas for always supporting me and being there for me.

Will Carpenter

"Tomorrow we build rockets." -Mr. Kane

Aidan Carucci

"that's one for the suburban boys"

Michael Cataldo

Cameron Chinchillo

Being good has been good to me

Elena Cogan

"The day you stop lookin' back, is the day you start movin' on."
-Thomas Rhett

AD KL BE LS

Jeny Collins

'Your imagination is you preview of life's coming attractions."
-Albert Einstein

Olivia Collins

"Trust the timing of your life."

Giovanni Colucciello

"Hope is a good thing, maybe the best of things, and no good thing ever dies."

Matthew Angus Conley

Julianna Connor

"What, you egg?"
-William Shakespeare,
Macbeth

Matthew Connor

"So Long, and Thanks For All The Fish"
-The Dolphins, but also me.

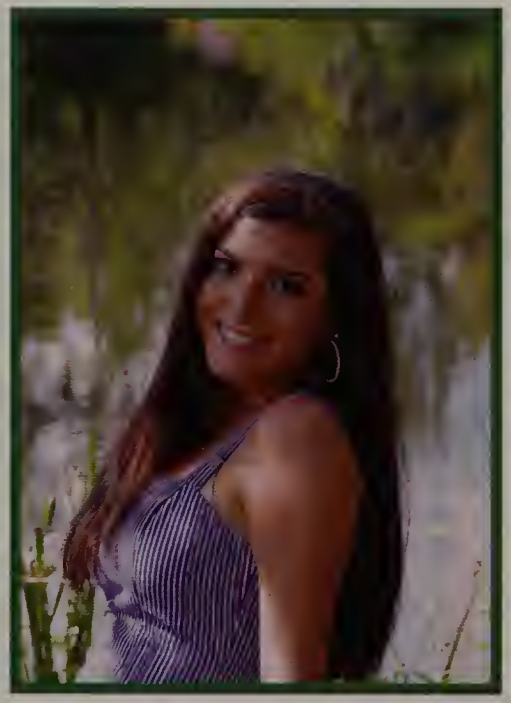

Leah Corvino

North Reading High School is like a garden, except there are no flowers only dirt and snakes

Julia Craig

"All our dreams can come true, if we have the courage to pursue them."
-Walt Disney

Alyssa Cristiano

"Does anybody have food"
OG NJ

John Cuddy

oh high school, I hate to see you go but I love to watch you leave

Madison Cullen

They say cheaters never win, but I graduated

Sara Curran

I don't think inside the box. I don't think outside the box either. I don't even know where the box is. I have ADHD.

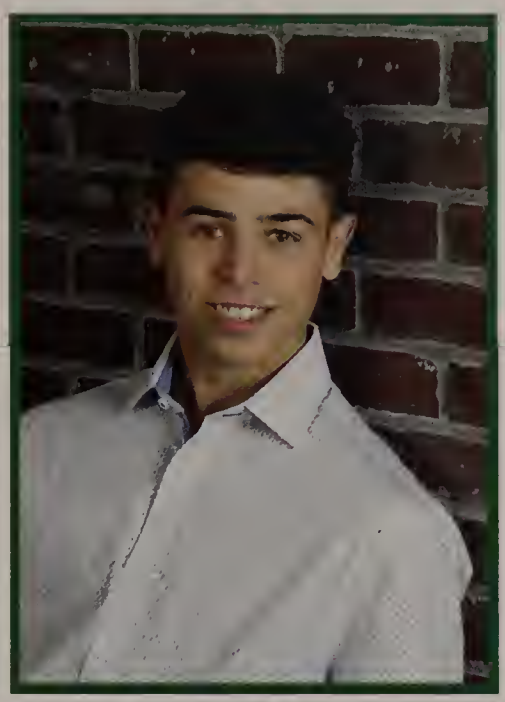

Jimmy Currier

"I speak the truth but I guess that's a foreign language to y'all"
-Lil Wayne

Kayla Daley

the best is yet to come

Jillian Danico

"Sleep? I don't know about sleep, it's Senior Year!"

Emily Davis

"I'm not mad it's just my face"

Storm Davis

"Life moves pretty fast. If you don't stop and look around once in a while, you could miss it."
-Ferris Bueller

Andrew DeBenedetto

Take pride in the things you earn, not the things you are given

Brandon DeCleene

"You can't stay in your corner of the Forest waiting for others to come to you. You have to go to them sometimes."
-Winnie the Pooh

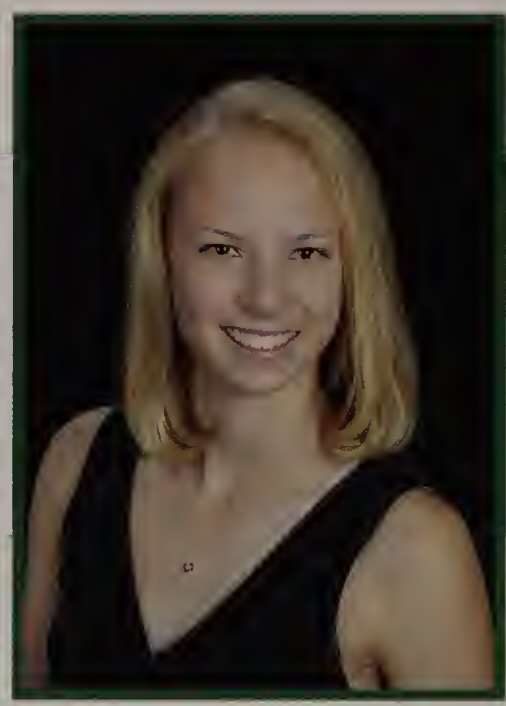

Elinor DeCleene

First step back. Eye on the ball. Hustle. Stay positive

Joelle Demers

insert senior quote here

Alexis Demetri

I'm going home.

Greg Demetri

"I read this backwards"

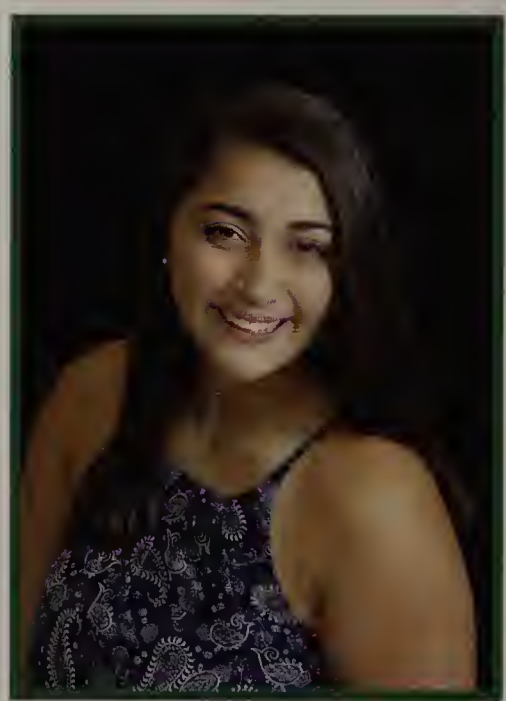

Tiana Dibella

"What feels like the end is often the beginning"

Julia DiNapoli

"Life is ten percent what happens to you and ninety percent how you respond to it."

Sean Dolan

Sean Dorosh

"Live And Let Live"

Erik Doucette

Brendan Downer

Michael Duquette

Benjamin Elis

"I'm not actually funny,
I'm just really mean and
people think I'm joking"

AD EC KL LS

Thanks Mom and Dad

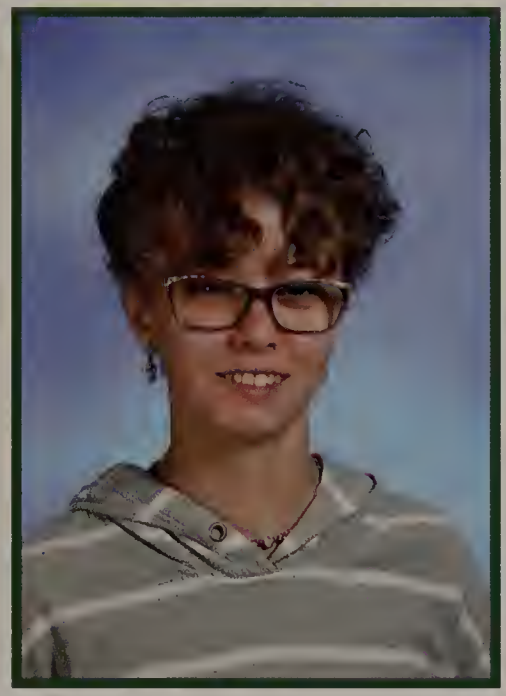

Xavia Elliott

Ava Jolie Evelyn Femia

You gotta risk it to get the
biscuit

Danielle Ferrante

"I wish there was a way to know you're in the good old days before you've actually left them."
-Andy Bernard

Mateo Florez

"I just discovered the meaning of life"

Juliana Fosco

I'm ready to leave 3000

Joey Frammartino

The best revenge is major success

Emily Frisiello

wait what

Domenic Gallo

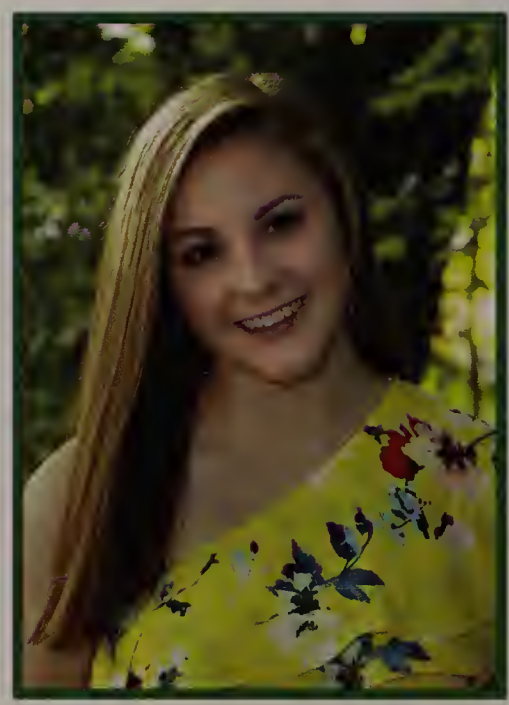

Samantha Galvin

"Be the change you wish to see in the world, but always remember, it is what it is"

Stewart J. Garniss

"There has never been a sadness that can't be cured by breakfast food"
-Ron Swanson

Baylee Gellar

"the energy you put out is exactly what you get back, create a beautiful life for yourself"
-ariana grande

Kathleen Gettings

"How lucky I am to have something that makes saying goodbye so hard"
-Winnie the Pooh

Olivia Giacalone

"Probably getting dismissed with Nicole"

NJ.OG.AC
thxmom&dad

Benjamin Giunta

"I see now that the circumstances of one's birth are irrelevant. It is what you do with the gift of life that determines who you are."
-Mewto, Pokémon: The First Movie: Mewtwo Strikes Back

Samuel J. Giunta

"You're only given a little spark of madness. You mustn't lose it."
-Robin Williams

Mark Giusto

Stuart Glover

"Set your house in a perfect order before you criticize the world."
-Jordan Peterson

Natalie Gonthier

"No matter what people tell you, words and ideas can change the world."
-Robin Williams

Andrew Gonzales

"No, it's not that"
-Danny Duncan

Colin Gover

Life is a beach, I'm just playing in the sand
-Lil Wayne

Alexandria Grasso

Life is short, choose happiness.

TF3

Brianna Grasso

"Your senior quote was not approved for the yearbook."

Lewis Greenstein

Bridget Grew

"One person can make a difference, and everyone should try."
John F. Kennedy

Christopher Gwozdz

"I should be getting this diploma not you"
-Michelle Gwozdz…

Thanks Mom and Dad for all the support

Hanna Hamwi

Theresa Hayes

"I love people who make me laugh. I honestly think it's the thing I like most, to laugh. It cures a multitude of ills."
-Audrey Hepburn

Maximas Helms

Gaia Hess

"Listen, my entire life has been a torture chamber of indecision"
-Chidi Anagonye

Kila Higginbottom

Alanna Hill

"Spent more time in detention for being late than in the classroom learning."

Thomas Hill

(Dad teaching me how to drive) "Thomas driving backwards is just like driving forwards, just backwards"
-Dad

Joseph Hoadley

"You have to try and be better than the cards you have"
-Terry Francona

Matthew Imbriano

Why hit one car when you can hit two? Go big when trying to go home

Nicole Jackson

"Probably getting dismissed with Ov"

NJ.OG.AC
thxmom&dad

John Janes

"If a man does not have the sauce, then he is lost. But the same man can be lost in the sauce."
-Gucci Mane

John Jimenez

"Everyone's always telling you to be humble. When was the last time someone told you to be great?"
-Kanye West

Alexis Jones

Always believe that something wonderful is about to happen.

Iain Jones

Do you think that God stays in heaven because he too, lives in fear of what he's created?
Bread is Soup

Caitlin Joy

"Goodnight and godspeed"

Steven Kane

"If it don't make dollars, it don't make sense"

Preslav Karapchanski

"It's not about the size of the dog in the fight, it's about the size of the fight in the dog"
-Brendan Witts everyday during his JV Soccer career.

Thank you for always supporting me, Mom

Ryan Kavanaugh

I'm not quiet, you just talk too much.

Jack Keller

Joanna Kellogg

No, I don't have a favorite cereal…

Lauren Keough

"The only rule I ever broke was running down the halls to get to class"

-AP, KM, AR, NB, LD, LA

Hae-Jung Kim

I am 100% certain that I am 0% sure of what I am going to do (after graduation)
-Chris Trager

Maddie Koury

"I'm not great at the advice. Can I interest you in a sarcastic comment?"
-Chandler Bing

Emily Kuperstein

"Laugh. Dance. Be kind."
-Ellen DeGeneres

George Kushakji

Tell me I can't, then watch me work twice as hard to prove you wrong.

Makenna Lamont

"When people meet you, they most likely won't remember what you said, or what you did, but they certainly will remember how you treated them"
-Nelson Mandela
EHFAR-CT

Jessalyn LeBlanc

Time2
B0unce

Kaitlyn Lehane

"Sometimes you will never know the value of a moment until it becomes a memory."
-Dr. Seuss

AD BE EC LS

Benjamin Lombardo

Jared Long

Who died and put Aristotle in charge of philosophy.

Emma Lord

We must be willing to let go of the life we planned, to have the life that is waiting for us.
-Joseph Campbell

Hannah Lord

"There may be days when you'll say to yourself, 'I can't. I literally can't even.' But you can! You can even!"
-Katie Couric

William Lord

Olivia Lowe

really just graduated to go back to school

Matthew Luciano

"I check cheddar like a food inspector"

Michael Luker

I only have one name …my last name

Isabella MacCaffrie

The state of Massachusetts spent $64,000 dollars for someone to tell me to go read *Jane Austen* and then I didn't
-adapted from John Mulaney

Lindsay MacLellan

High school is kind of like a cross country race. You think you're the only one suffering but everyone else is crying too.

TF3

Jordan Madden

Abigail Mahoney

"when you can't find the sunshine, be the sunshine"

Margaret Majeski

Let's do what we love and do a lot of it

Anthony Manupelli

Anna Marchesseault

"I knew exactly what to do. But in a much more real sense, I had no idea what to do."
-Michael Scott

Griffin May

"Last words are for fools who haven't said enough"
-KM

William McCann

Better late than never

Kiley McCarthy

"Someone give me an airpod"

AP, LK, AR, NB, LD, LA.

Thanks mom and dad for everything

Sean McCullough

Life's a shipwreck, don't forget to sing in the lifeboats.

Matthew McGotty

"When Charlie Puth wants lunch, he tells his driver, "'I'm hungies!'"

Nicholas McGovern

"A students work for the B students, while C students own the companies"

Ryan McKinney

Lauren Meaney

"It's not about what you have or don't have, or where you come from. It's about what you make of what you've got and where you're going."
-Julie Ertz

Ian Miller

Kyle W. Mills

"Life moves pretty fast. If you don't stop and look around once in a while, you could miss it."
-Ferris Bueller

Gabe Miranda

Place your hand over your heart, can you feel it? That is called purpose. You're alive for a reason, so don't ever give up.

Samantha Mirasolo

Stop being afraid of what could go wrong and start being excited about what could go right.

Talia Monteleone

Mon-ta-LEE-oh-Knee

John Muise

Madison Musgrave

"There's a great, big, beautiful tomorrow, shining at the end of every day"

Hamza Nabih

Mirna Narouz

Christopher Bruce Nearing

<< Start by doing what is necessary, then what is possible, and suddenly you are doing the impossible. >>

Thank you to my parents and sisters for always being there for me!

Kylie Nemec

graduates Ok now I want fruit gummy. >:(

Allison Notarangeli

"Woke up a little too late this morning, but I think I'll be okay."
-8TEEN by Khalid

Karlie O'Brien

Kaitlyn O'Connell

My life went from Jordans and chains to Carhartt and trucks real quick.

Nick O'Donnell

I'm 6'3" 145 lbs and I have a problem with wind"
-Pete Davidson

Jack O'Leary

"This sticker is dangerous and inconvenient, but I do love Fig Newtons"
-Ricky Bobby

Brandon Ouellette

Isabella Parrett

"What lies behind us and what lies before us are small matters compared to what lies within us."
-Ralph Waldo Emerson

Mia Pastore

I got it from my mama
AS RP <3

Matthew Pawlak

Mitosis.

Madison Pearce

I worked hard to get where I am, but my pancreas didn't.

Ethan Pelmas

"Play tennis" they said, "No one gets hurt playing tennis"

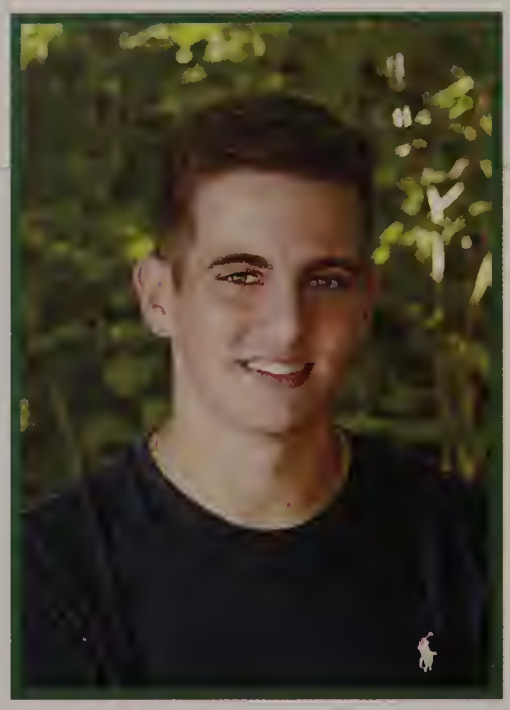

Mario Perrone

"Without action, the best intentions in the world are nothing more than that: intentions"
-Jordan Belfort

Rachel Perry

That's a wrap.
AS & MP <3

Meagan Phillips

“There’s no shortcuts to success”
-Dad’s Song, Set It Off

Alyssa Prusik

The only reason I passed was because of Lauren Keough

VI

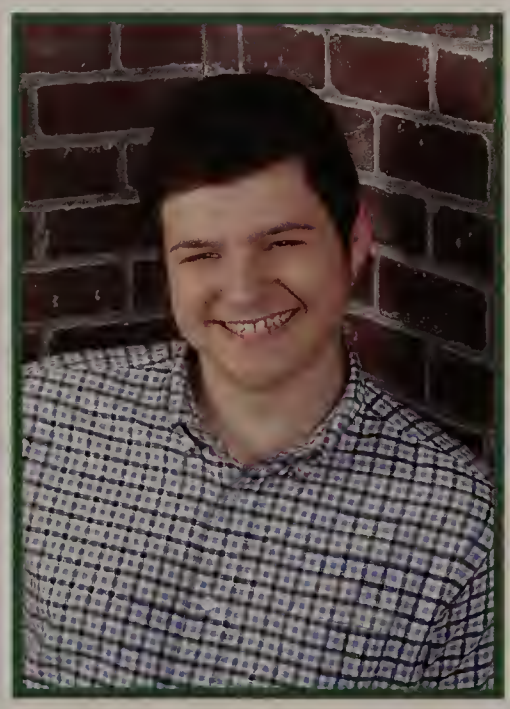

Evan Raffael

Never give up in school

Caitlin Raimo

“Time flies by in yellow green, Stick around and you’ll see what I mean”
-George Ezra

Charlie's Angels

Cam Randazzo

“Your senior quote was not approved for the yearbook. Please send me a new quote by the end of the day on Friday for the next approval round. Thank you.” -NRHS

Isabella Raso

I’ll run a mile for a Marist shirt.

TF3

Mary Regan

"Unless someone like you cares a whole awful lot, nothing is going to get better. It's not."
-The Lorax

Angelina Ricciardelli

Shoutout to the people that couldn't make it to this day

Jack Rich

'You Miss 100% Of The Shots You Don't Take'
-Wayne Gretzky
-Jack Rich

Alex Richards

Everyone says you grow throughout high school, but I never did

VI: NB LK AP LD KM AR

Ava Rowe

Booked and Busy *okurrr*

Daniel Ryan

Jason Santoro

Samantha Sarno

"It's fine, I'm fine lol"

Eric Schultz

"Don't cry because it's over, smile because it happened."
-Dr. Seuss

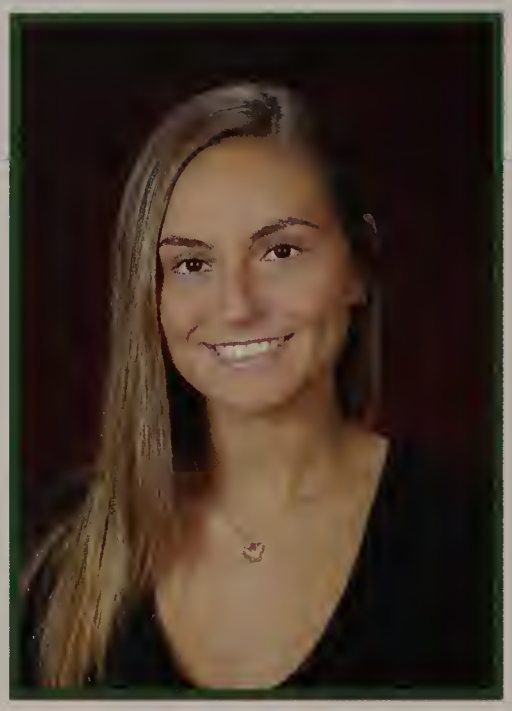

Alexandra Semeraro

We do whatever we want
Go wherever we want
Love however we want
It don't matter
-SZA

RP MA<3

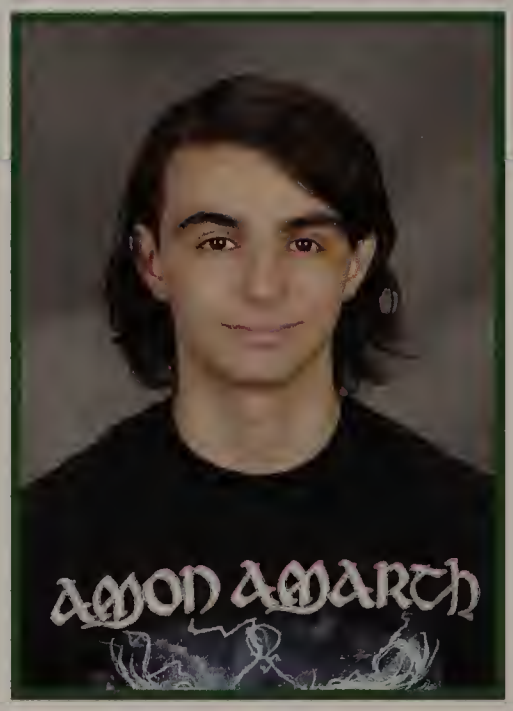

Scott Senneville

Rachel Shannon

If you follow your dreams, you are capable of anything

Zachary Shaw

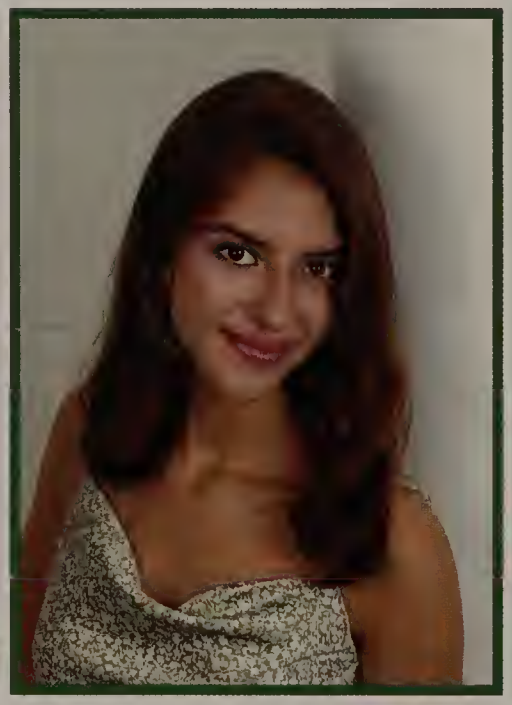

Emily Slavin

"We gotta get outta here"
Thank you for yesterday, today and always

Hannah Slavin

"Time you enjoy wasting, was not wasted"

Connor Smith

Julia Smith

I don't know what I'm doing, I don't know where I'm going, I just hope I get there.
-unknown
~CT

Austin Stamegna

I don't ever wish to be other people, but I want other people to wish to be me.

Zack Stats

"You cannot change the world by being like the world. Stand apart. Stand out. Stand for something. Stand up and be brave."
-Achilles

Lacey Stebbins

Everything Happens For A Reason

Evan Steele

Lauren Sullivan

"Live a Little, Love a lot"
-Kenny Chesney

AD, BE, EC, KL

Thanks Mom and Dad for Everything. Love you Guys.

Peter Tempesta

Mia Tidd

"My definition of freedom is knowing who you are, and then being it, no matter what anyone else is doing."
-P!nk

Nicholas Tormey

"O'Doyle rules!"

Michaelangelo Tsaparlis

"Happiness doesn't result from what we get, but from what we give."
-B.C.

Thank you, Mom, Dad, and Soultana, for your tremendous support and love.

Patrick Tucker

Ight, Imma head out…

Mia Ann Ursino

"Sometimes you will never know the value of a moment until it becomes a memory"
-Dr.Seuss

Alex VerColen

Failure is a part of success. There is no such thing as a bed of roses all your life. But failure will never stand in the way of success if you learn from it.
-Hank Aaron

Stephen Vontzalides

"Try not to become a man of success but rather to become a man of value."
-Albert Einstein

Tommy Wagner

"If nobody comes back in time to stop you, how bad a decision could it be?"

Shayla Wilk

"Look around you. Appreciate what you have. Nothing will be the same in a year. Amazing changes are on the way. Trust the process."
-gratitudegram

Lucie Wilson

Sorry to everyone who I have pushed my music taste on. Anyways, my Spotify username is luc1333.

Charlie's Angels

Brendan Witts

"It is hard to fail, but is worse never to have tried to succeed"
-Teddy Roosevelt

Alana Zarrella

You guys have officially made me LOSE MY MARBLES

Vanessa Zewiey

My hair color changes with my mood

Jared Zimmerman

wish I had a room full of mirrors so I could be around winners.

Senior Superlatives

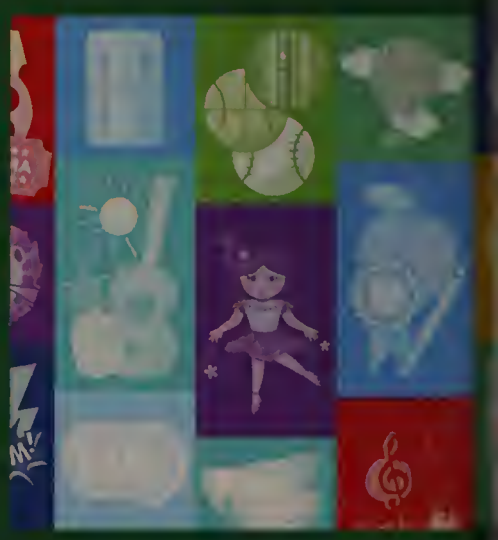

Name a Gryffindor, Hufflepuff, Slytherin and Ravenclaw

Gryffindor: Gerry Callagy
Hufflepuff: Maddy Pearce
Slytherin: Lily Albano
Ravenclaw: Hae Jung Kim

Best Friends

Matt Conley and Brendan Downer

Best Friends

Lacey Stebbins and Rachel Shannon

Class Couple

Andrew DeBenedetto and Elena Cogan

Couple That Never Was

Ryan Kavanaugh and Alanna Hill

3 Musketeers

Cam Randazzo, Gerry Callagy and Brendan Downer

3 Musketeers

Alyssa Cristiano, Olivia Giacalone and Nicole Jackson

Most Likely To Win An Oscar

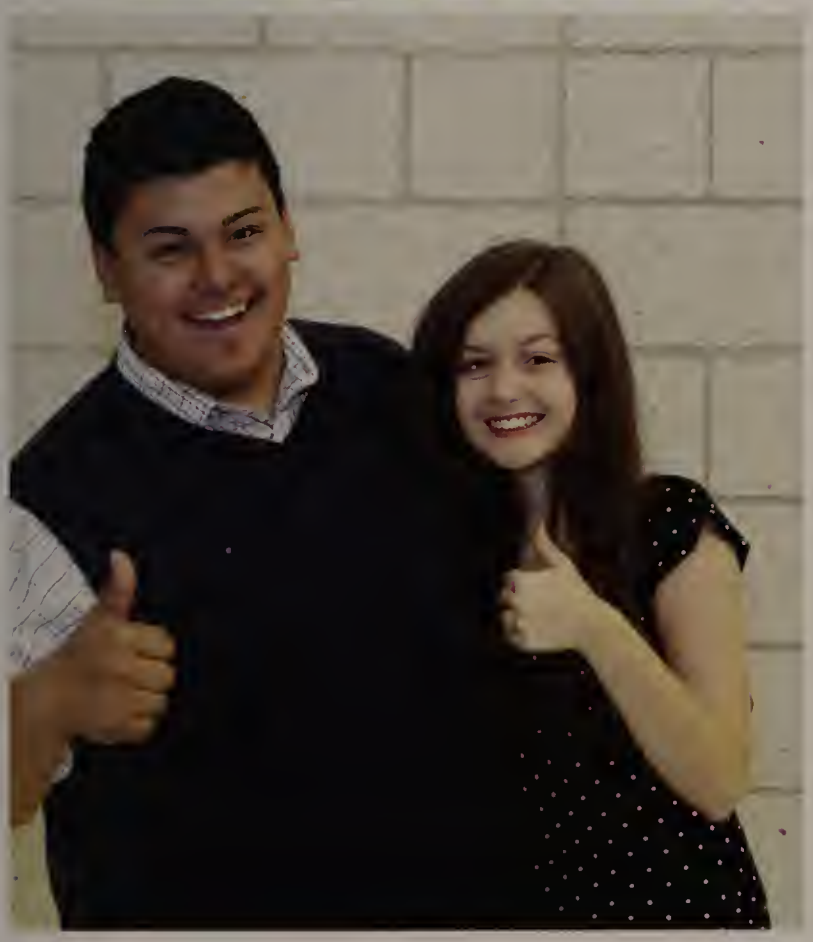

Sam Giunta and Katie Gettings

Most Likely To Succeed

Nick Tormey and Bridget Grew

Most Likely To Become A YoutTube Influencer

Ben Elis and Kila Higginbottom

Most Likely To Teach At NRHS

Sean Dorosh and Shayla Wilk

Most Likely To Bust A Move On The Dance Floor

Greg Demetri and Alexis Demetri

Most Likely To Make You Laugh

Eric Benecke and Jolie Femia

Most Likely To Be Late For Graduation

Alana Zarrella and Sean McCullough

Most Likely To Be A Politician

Samantha Galvin and Stuart Glover

Most Likely To Survive The Zombie Apocalypse

Jordan Madden and Kylie Nemec

Most Likely To Have Their Own Reality TV Show

Katie O'Connell and Stewart Garniss

Best Eyes

Jason Santoro and Emily Frisiello

Best Smile

Johnny Cuddy and Olivia Lowe

Best Musician

Mia Tidd and Austin Stamegna

Best Sneeze

Brianna Grasso and Aidan Carucci

Best Dressed

Lauren Sullivan and Domenic Gallo

Best Hair

Vanessa Zewiey and Storm Davis

Best Car

Kiley McCarthy and Billy Lord

Biggest Heart

Madison Musgrave and Christopher Nearing

Social Butterfly

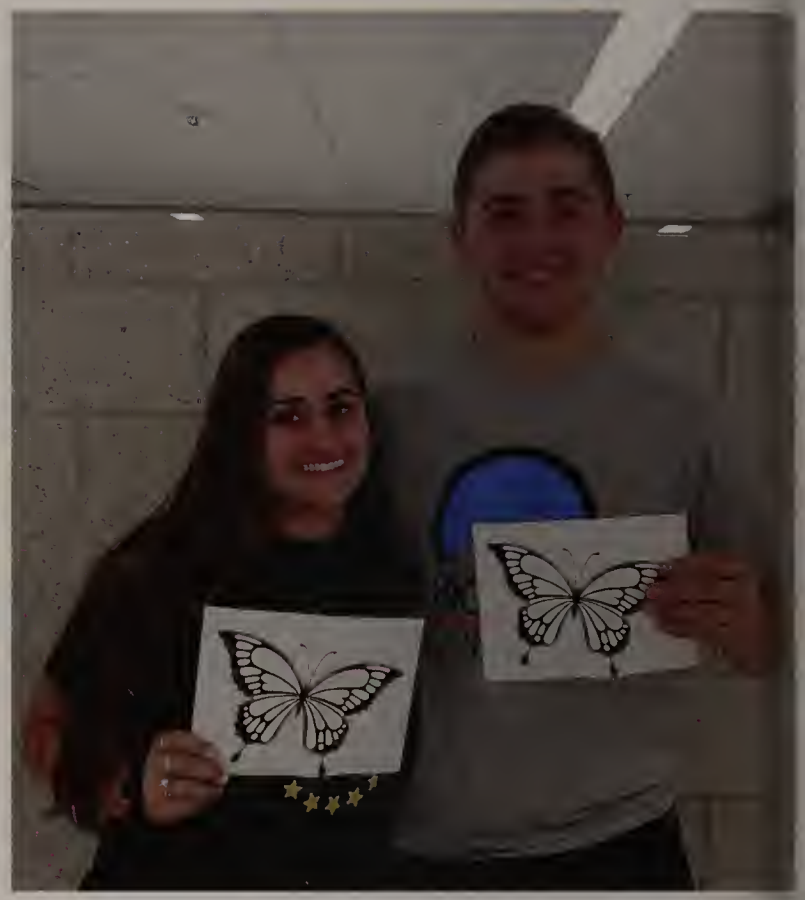

Makenna Lamont and Nick McGovern

Most Artistic

Laura Buscemi and Griffin May

Most Likely To Be Your Boss

Joseph Hoadley and Emily Kuperstein

Most School Spirit

John Janes and Lauren Keough

Mom Would Approve

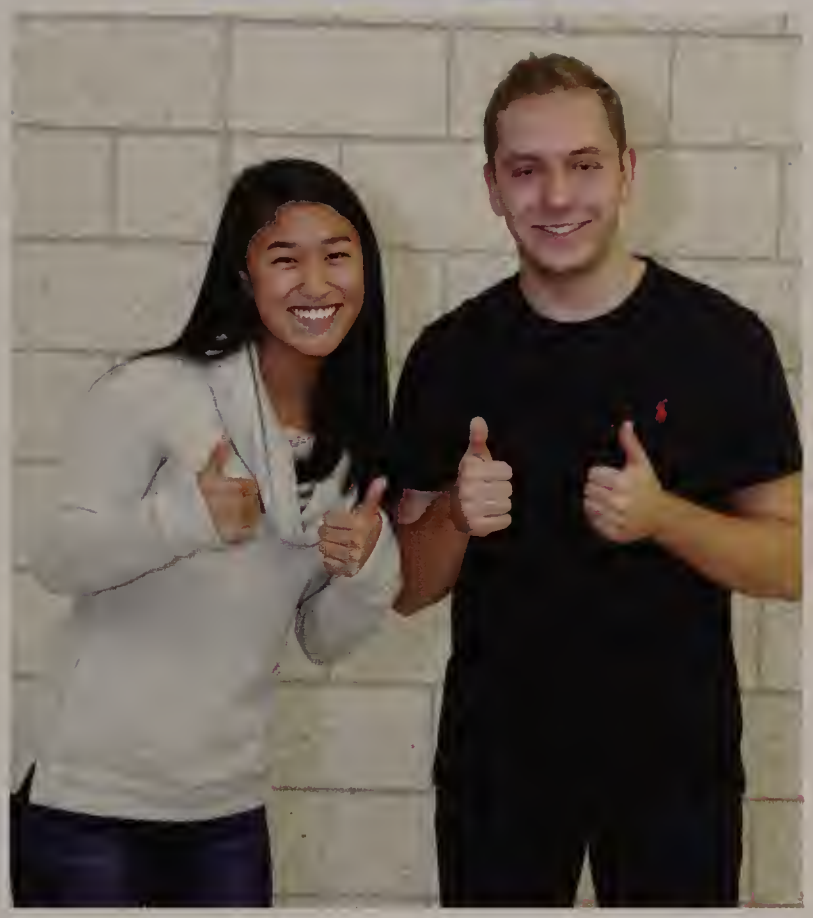

Theresa Hayes and Luke Abbatessa

Most Original

Caitlin Joy and Mateo Florez

Most Athletic

Jack Keller and Ali Grasso

WE

ARE

2021

Lauren Accolla

Devin Adams

Rodela Alam

Shannon Alley

Kaeleigh Arington

Sofia Arya

Aaron Bage-Hoff

Kyle Baker

Zachery Baker

Anna Balin

Brenna Barry

Melody Batchelder

Braeden Beal

Jonathan Belinowiz

Elise Bird

Emma Borland

Francis Brachanow

Jack Bridges

James Brooks

Sean Brown

Yuseff Brown

Anna Bryk

Timothy Buckley

Grayson Budny

Garrett Butler

Brooke Cabral

Sarah Caouette

Stephen Capone

Megan Carey

Angelina Casciano

2010 2011

JUNIORS

Caroline Casey

Anna Casino

Frank Cassarino

Joseph Caviasca

Ryan Caviasca

Kyle Cohane

Kaitlyn Corelas

Kylie Corelas

Alexis Corvino

Deanna Costantino

Morgan Craig

Brady Cunningham

Rebecca Curry

Ava Czarnota

Donny D'Alessandro-Petersen

Calista Daly

Derek Danis

Erin Davis

Michael Dee

Gina DeGrazia

Faith DeGregorio

Anthony Desiderio

Ariana Desiderio

Jack Donohue

Jacob Doolin

Elisa Douglas

Brandon Doung

Rebecca Duff

Sarah Emerson

Ryan Fabrizio

Emma Forristall

Mia Freccero

Sarah Gerber

Joseph Giacalone

Olivia Giurleo

Ryan Good

Katelyn Gorcenvi

Grace Gorman

Oli Grabar

Claire Grant

Katherine Griffin

Brianna Guidebeck

Grant Hanson

Shea Hanson

Sarah Hatton

Brian Heffernan

Emily Higgins

Amelia Horton

Julia Howse

Daniel Invencio

Abigail Janasiewicz

Anthony Juliano

Ryan Kay

Joel Keaton

Dylan Kelleher

Elizabeth Kelly

Maguire Koepke

Sunil Kumar

Trent Lee

Rees Lord

JUNIORS

Marykate Lundy

Ana Caroline Lustosa Vasconcelos

Preston Lydotes

Lila MacCaffrie

Eviana MacInnis

Connor MacIntyre

Megan Macneil

Morgan Majeski

Christopher Mangano

James Mangraviti

Cooper Mann

Ella Manzelli

Lauren Mazzarella

Ava Mazzei

Samuel McGeachie

Meghan McNulty

Parker Menis

Amelia Milano

Blake Miller

Kyle Moore

Crystal Murphy

Griffin Murphy

John Murphy

Ange Nahimona

Michaela Nicholson

Lara Noureddine

William O'Leary

Aidan O'Sullivan

Nessren Ourdyl

Ashley Palmer

Alicia Panzini

Kingsley Parker

Nicholas Pasquale

Jonathan Patch

Henry Pelmas

Michael Phillips

Connor Pike

Ruby Piscatelli

Inga Plavina

Griffin Potter

Ryan Puglia

Ashley Rabbitt

Kyle Rabbitt

Alison Rabideau

Jacqueline Raimo

Christian Real-Costa

Margaret Regan

Sommer Reid

Nicholas Rinaldi

Joseph Robishaw

Mia Rosati

Kiley Rosenthal

Jordan Rudolph

Declan Rymill

Leyla Rzakhanov

Zachary Sampson

Brianna Saunders-Correa

Clare Scammon

Salvatore Schille

Rachel Schladenhauffen

2010 2011

JUNIORS

Brayden Scribner

Alec Semaan

Kerri-Ann Sexton

Kevin Shang

Christie Shaw

Nicholas Shea

Guilherme Silva

Jessica Solecki

Celia Standel

Jessica Stephenson

Clara Sullivan

Dean Syed

Robert Tammaro

William Taylor

Paige Thibedeau

Courtney Thomas

Julia Thorstad

Gavin Tingley

Gia Torra

John Tramontozzi

Mark Tramontozzi

Sophia Trischitta

Felicia Troisi

Samantha Ursino

Olivia Vaida

Kristina Valenti

Rachel Vardinski

Yago Villasanti

Adriana Vittozzi

Michael Vittozzi

Jillian Wallace

Joleen Weiss

Erik Wieselquist

Justin Wildman

Madison Wisco

Peter Wyatt

Adam Zecher

2010

2011

WE

ARE

2022

Michael Accolla

Liliana Acuna

Jordan Aguilar-Turilli

Nicholas Albano

Daniel Ancri

Ava Arcari

Athanasia Arnold

Brianna Bailey

Justin Bailey

Ryan Baker

Adam Bakr

Sophia Barbagallo

Ethan Barnes-Felix

Spencer Beane

Luke Benecke

Lauren Boudoya

Collin Brown

Kyle Bryant

Audrey Buckley

Gina Campagna

Cody Cannalonga

Alexander Carpenter

Jack Carroll

Nico Centofanti

Nicholas Ciardiello

Jason Ciulla

Colin Colbert

Joseph Collins

Jason Colucciello

Tyler Craig

SOPHOMORES

Kelly Crossan

Riley Cullen

Charlotte Cuneo

Lucca Da Silva

Andrew Daley

Justin Daley

Leah Damphousse

Kasandra DeChristopher

Lauren Dee

Arianna DelloIacono

Alyssa Demetri

Madison DiNapoli

Sophia Diorio

Daniella Doolin

Nicholas Doucette

Harlow Duffley

Samuel Elliott

Alanna Fallon

Melanie Feffer

Josephine Ferrante

Jack Fischer

Wesley Fisher

Steven Fleury

Kiersten Fortin

Roxie Fulgham

Sophia Galuppo

Sebastian Gonzales

Sadhana Gopinath

Elizabeth Grant

Dylan Griffin

Kaila Griffin

Brooke Harrington

Zachary Heintz

Jordan Hemley

Jessica Hill

Amy Ho

Annika Howe

Zheng Huang

Kayla Imbriano

Elizabeth Janasiewicz

John Jennings IV

Karissa Jones

Liam Joyce

Lily Joyce

Lindsay Keller

Ryan Keller

Ewan Kennedy

John Kennedy

Daniel Kiley

Emma Kiley

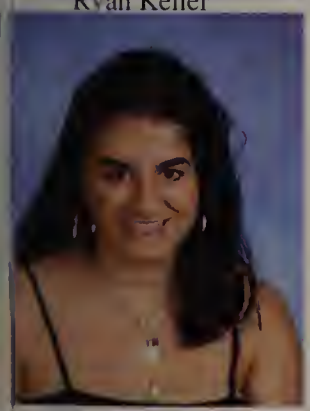
Ieni Koutsogiannopoulos

Natalie Kuchar

Kathleen Leach

Alexia Licciardi

Fiona Ligor

Benjamin Lloyd

Ryan Long

Kiera Lord

Jared MacDonald

Anne MacLellan

SOPHOMORES

Megan Madden

Jacqueline Magner

Samantha Magner

Kayleigh Manupelli

Drew Manzi

Robert Margosian

Matthew McBain

Timothy McCarthy

Ryan McCullough

Adreanna McDonald

Brian McKenna

Meghan McKinney

Abigail McLaughlin

Jared McMahan

Edward McNeil

Ella McTeague

Jacob Mikulski

Gavin Milligan

Lindsay Mills

Emma Mini

Ella Monteleone

Rose Morelli

Gina Mulik

Daniel Murnane

Tyler Murphy

Maxwell Murray

Christina Musgrave

Katie Musgrave

Hannah Myette

Aidan Nadeau

Gianna Naulivou

Amy Norkum

Kyle O'Connell

Casey O'Connor

Daniel Oliveira

Nicoly Pacheco

Caroline Pecora

Andrew Pepe

Michael Petitto

Anthony Petrosino

Landon Phillips

Nathaniel Phillips

Anya Pineo

Lily Piscatelli

Andrew Powell

John Pruisken

Trevor Rabideau

Erin Ricciardi

Quinn Riesenberg

Isabel Riley

Dean Rooney

Matthew Ryan

Turfa Sarfaraz

Erin Scanlon

Caroline Schladenhauffen

Brett Schultz

Kiernan Schulz

Amanda Sherman

Adin Shore

Alyna Sigel

SOPHOMORES

Lydia Simpson

Megan Slattery

Aidan Smith

Emily Sonia

Gianna Spinale

Shivani Srikanth

Veronica Stantcheva

Nicole Steinmeyer

Casey Strangman

Stephanie Stringer

Emmanuel Sungubele

Ryan Supple

Patrick Tannian

Allie Taylor

Jack Terranova

William Toro

Ava Tramontozzi

Devin Tran

Soultana Tsaparlis

Deven Tucker

Ryan Tyrrell

Evan Wilson

Amanda Wold

Artwork Created By:
Mario Perrone

WE

ARE

2023

Mateo Acuna

Molly Adams

Samantha Aguirre Caicedo

Chloe Alexander

Garrett Arden

Nolan Baker

Sophia Barker

Harold Belbin

Karisa Bockley

Mary Bonzagni

Andrew Boulas

Alyssa Bradley

Ashley Brogan

Karleigh Budny

Kayla Budny

Jennifer Buscemi

Annalise Butler

Nicholas Cabral

Charles Capobianco

Alexander Carucci

Meredith Casey

Alyssa Cassarino

Katherine Chaisson

Ella Chase

Austin Chen

Colin Chin

Shawn Connolly

Acadia Cordero

Robert Corvino

Johanna Cote

FRESHMEN

Jayden Craig

Christian DaCosta

Jason Daley

Olivia Dang

Michael Dearborn

Owen Delano

Jenna DiNapoli

Ryan Dobbyn

Kevin Doble

Allison Duff

Jacob Duval

Jason Emerson

Nicholas Fabrizio

Yasmin Farias

Dylan Fay

Christopher Ferreira

Jack Flaherty

Chloe Florez

Sophia Fodera

John Foley

Katerina Foley

Margaret Fortin

Elisa Fosco

Tish Furlong

Nicole Gadourey

Emma Galbraith

Jake Garniss

Riley Garrity

Emylee Gellar

Abigail Gerber

Kylie Gettings

Molly Giunta

Kaitlyn Good

Kieran Gorgenyi

Deirdre Grew

Pressivan Grigorov

Matthew Guidebeck

Colleen Gwozdz

Kayla Hannan

Lindsey Hanson

Shane Hanson

Michael Hemme

Elise Higgins

Katherine Hoadley

Andrew Horfer

Caroline Huntress

Kathryn Ines

Alexandria Ivers

Alexander Johnson

Madeline Koenig

Arya Kolodzieczak

Sophia Kuchar

Anne Kuperstein

Michael Kushakji

Ali Labb

Tiara Lamont

Trent Lanum

Jacob LaVerdiere

Justin Lee

Sophia Lee

FRESHMEN

Isaac Liang

Matthew Lombardo

Travis Long

Kaylee Louanis

Betsy Lydotes

Allison Madden

Anabelle Mahoney

Jenna Mahoney

Mary Majeski

Jonathan Mangano

Brodie Mann

Matthew Manupelli

Ruari Maynes

Ella Mazzei

Paris McAuliffe

Brynn McCormack

Kyle McCormack

Ryan McGuire

Ava McIntyre

Benjamin Meier

Brady Miller

Nathan Miller

Trevor Miller

Isabella Milone

Rebecca Mooney Green

Savino Morelli

Manal Mouddani

Jaclyn Muise

Jacqueline Mullen

Noelle Murphy

Mason Murray

Faith Newton

Maya Nickerson

Brady O'Connor

Kiera Osterlind

Tyler Pagliuca

Angelina Palazzolo

Matthew Palmer

John Paolucci

Jonathan Park

Sophia Parrett

Vincent Pastore

Samantha Patch

Erica Pepper

Anthony Pino

Mia Pittore

David Poirier

Alan Rawle

Krista Reyes

Ty Rich

Liam Rodger

Ava Rosati

Zachary Rosatone

Caroline Salvatierra

Caleb Sands

Devin Santana

Shawon Sarkar

Charles Saulnier

Logan Scribner

Daniel Shaw

FRESHMEN

Brianne Slattery

Colin Smith

Ethan Soroko

Joseph Sousa

Joshua Stanieich

Rocco Tammaro

Juliana Tempesta

Christine Tenney

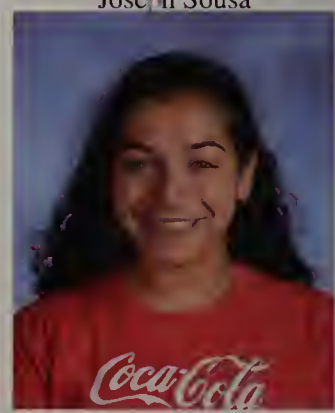

Taleen Toby

Halee Torra

Sabrina Tramontozzi

Garrett Trentsch

Shea Tully

Olivia Vasquez

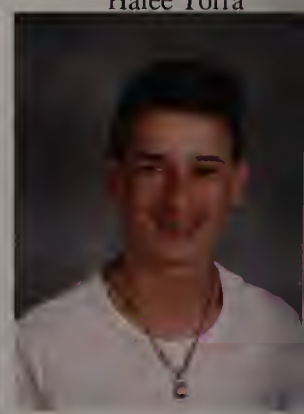
Aldo Vittozzi

Mia Vittozzi

Lucy Warner

Kathleen Weiss

Luke Wells

Nicholas Whalen

Heather Wilde

Lilly Wood

Matthew Young

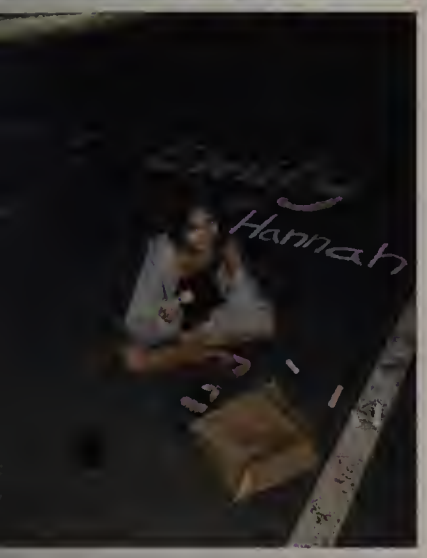

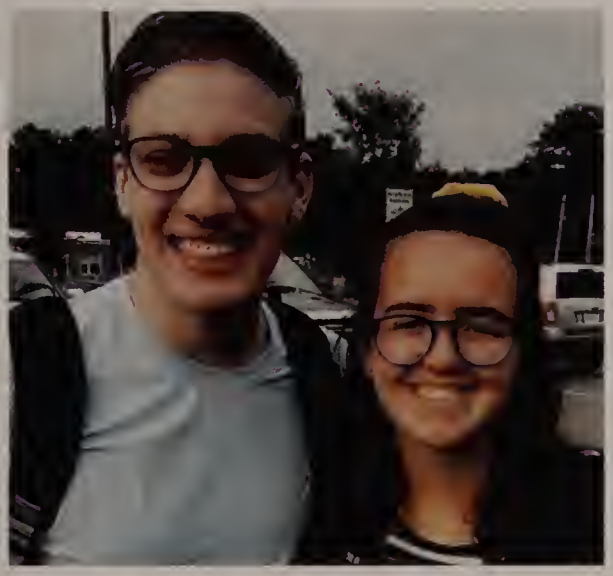

First Day of School

North Reading High School Faculty & Staff

Eric Archambault

Tara Atsalis

Ashley Attura

Paul Ayvazian

Marianne Bagdigian

Andrea Barlow

Janine Beaudoin

Mark Bisognano

Edward Blum

Laura Boggs

Kim Brown

Linda Burke

Brittany Cabral

Kathryn Cahill

Amy Campobasso

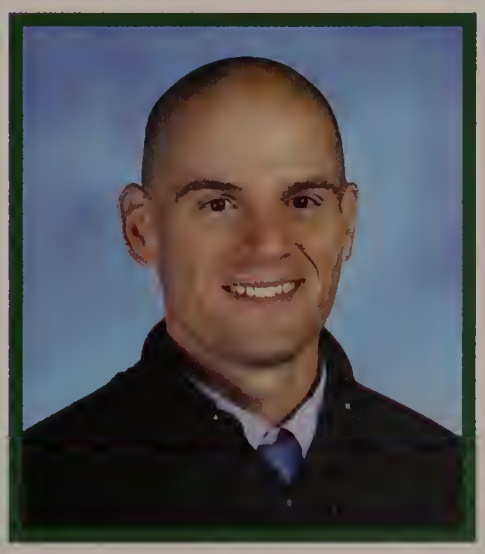
Charles Campobasso

Sarah Carmichael

Michelle Caulfield

Anne Chambers

Matthew Costello

Camille Craig-Comin

Katherine Dabrieo

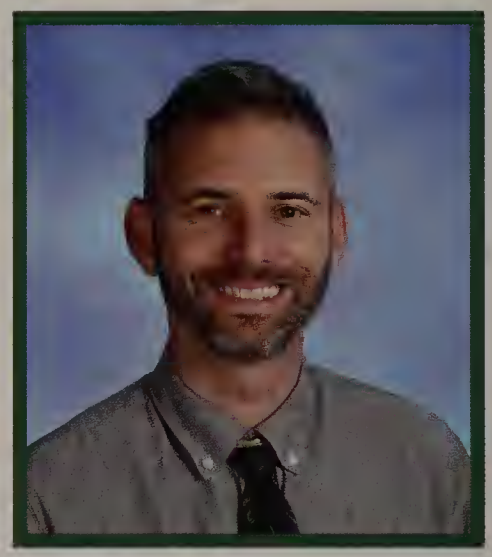
Andrew Dexter

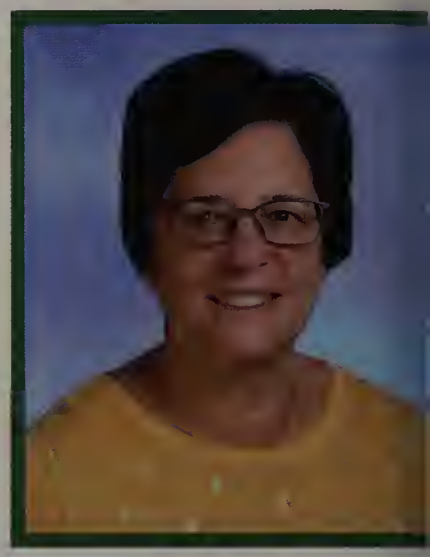
Laura DiBacco

Matthew DiVecchia

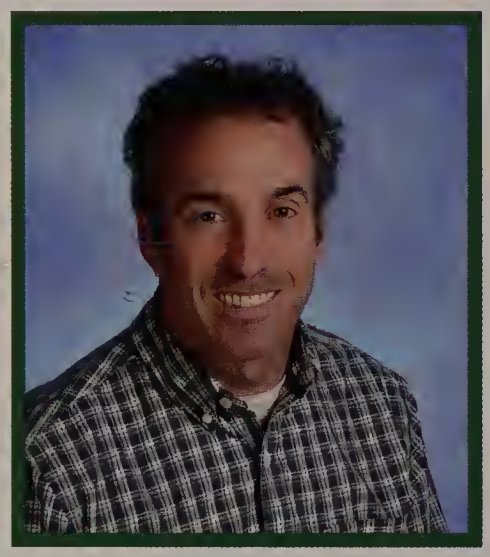
Derek Dorval

Mark Emerton

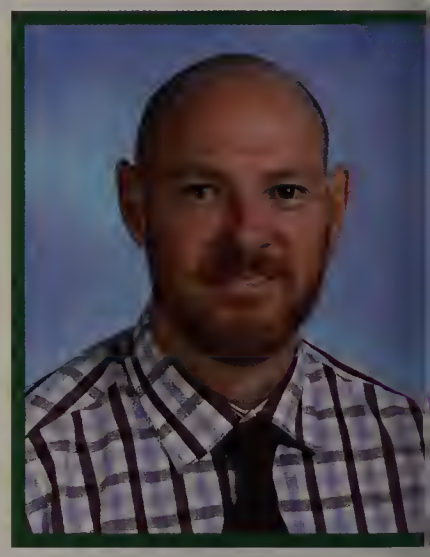
Andrew Falanga

Michele Fitzpatrick

Ann Flaherty

Ana Floresquero

Catherine Francis

Andrea Gagnon

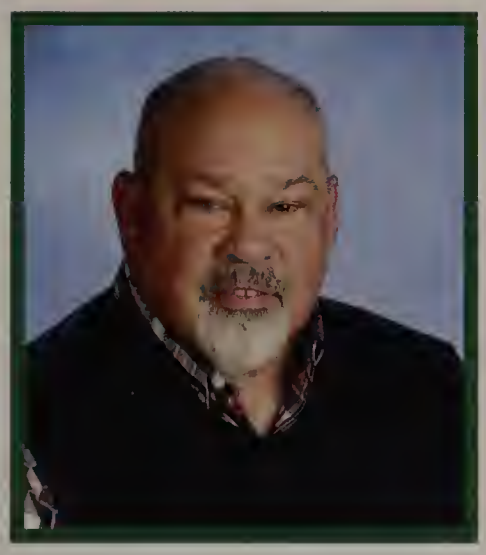
Robert Gannon

Kelly Gilbert

John Giuliotti

Benjamin Golding

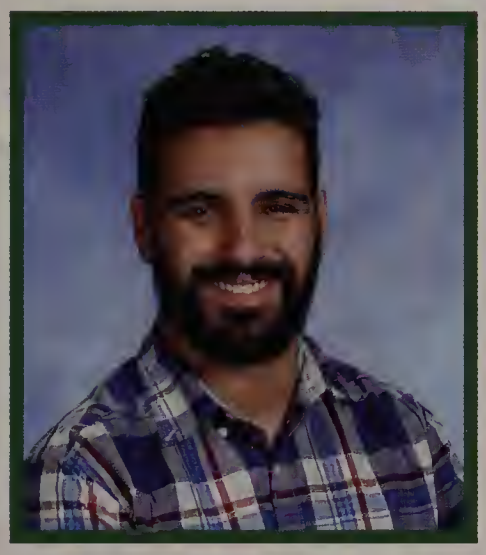
Nicholas Granese

Nancy Hall

Laura Hargrove

Joseph Hehn

Mary Heinold

Michael Heppner

Ryan Hoffman

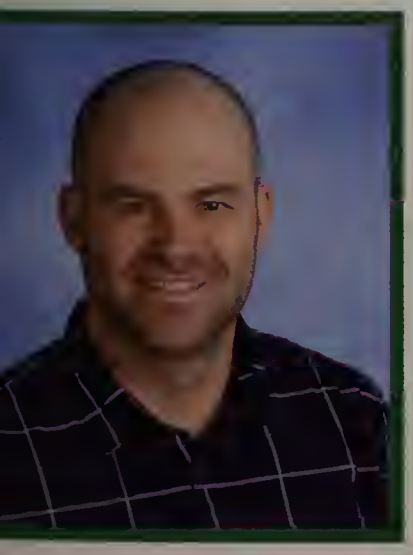
Jonathan Hudson

Maggy Imbert Miller

David Johnson

Katelyn Jolibert

Allison Kane

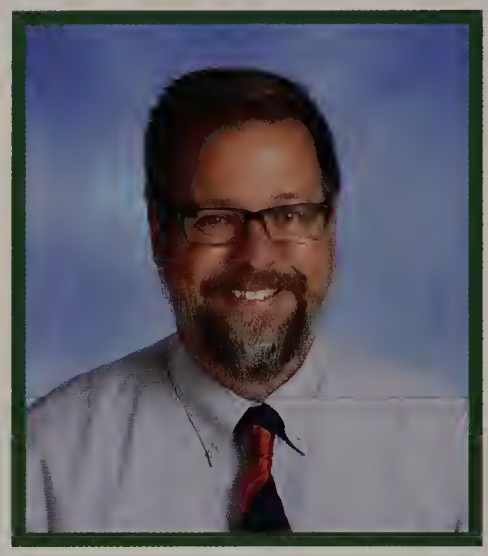
Peter Kane

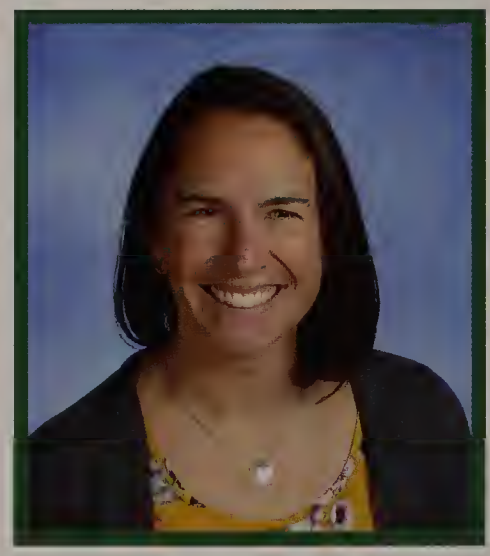
Shellie Kerrigan

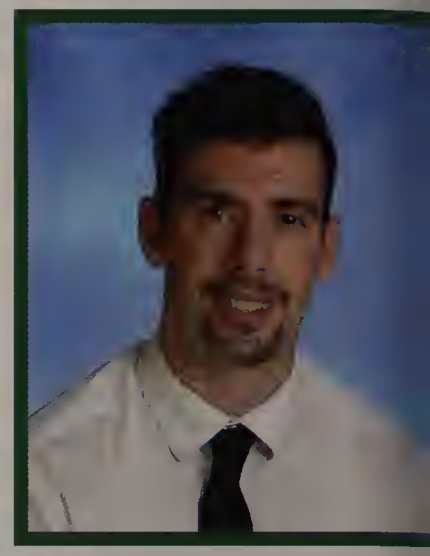
Jonathan Kiniry

Brett Kunze

Jeffrey Lane

Thomas Ledoux

Kevin Lentini

Felicia Linehan

Anthony Loprete III

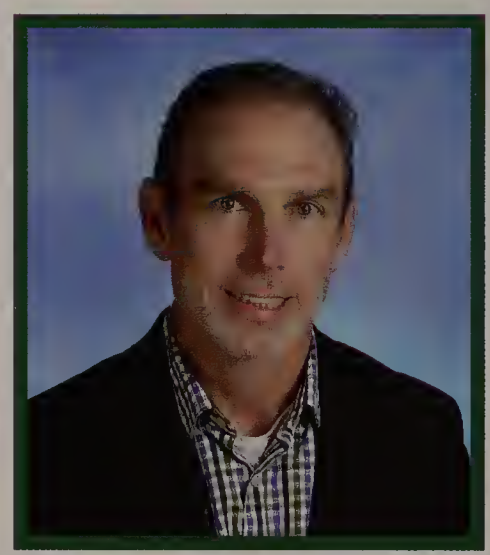
Brian McCarthy

Koren McCarthy

Justin Melville

Carrie-Anne Moore

Camilo Moreno

Philip Nackley

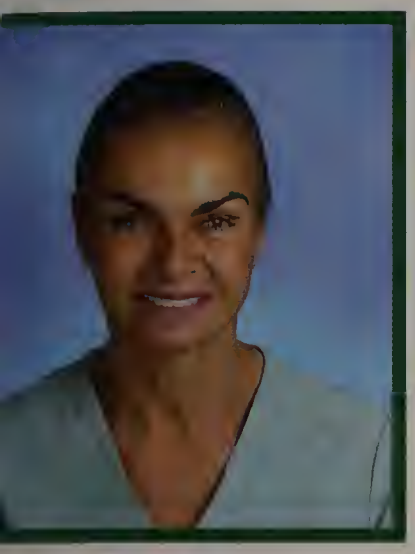
Tracy Nicholas

Evan Noce

Kaitlin O'Donnell

Jason Oifer

Matthew Oosting

Alexandra Pepe

Nicole Pierce

Sotirios Pintzopoulos

Shawn Plassmann

Gregory Putnam

Justin Reddington

Joshua Rocco

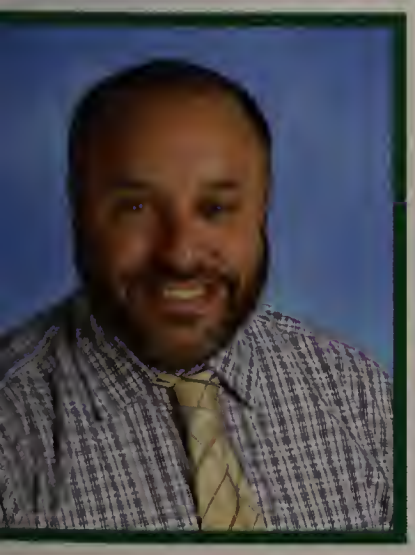
Michael Rosa

Kristen Rybicki

James Sgroi

Kim Spina

Ryan Spinney

Amy St Arnaud

Mary Staples

Matthew Sucharski

Christopher Sullivan

Karla Sullivan

Gale Talis

Ann Tiberii

Katelyn Tropeano

Sara Tully

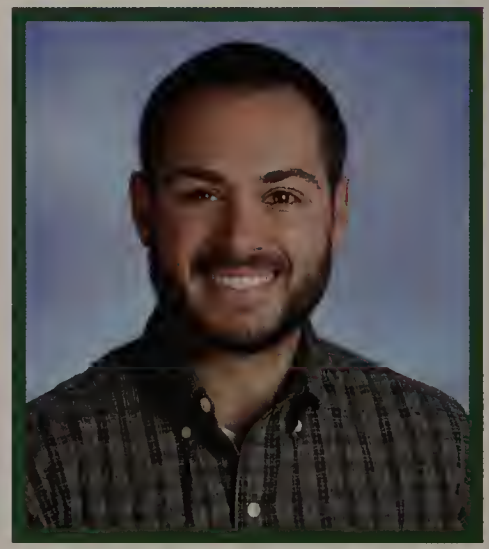
Michael Vaudo

Kerianne Verdonck

Mark Wadleigh

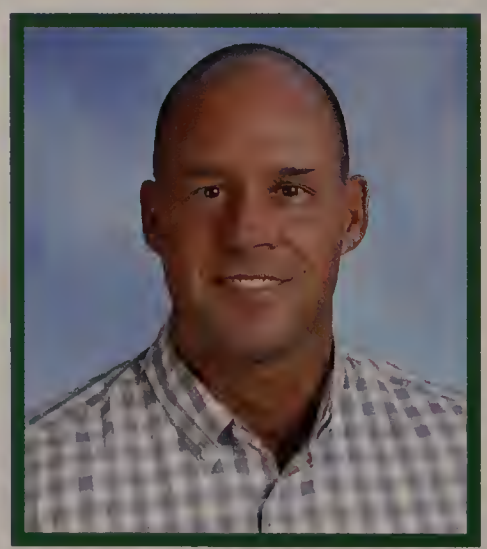
Jeffrey Wall

Susan Weir

Samantha Whitney

Samantha's Harvest

Adventure AWAITS

LIFE IS AN Adventure

Intro To Clubs & Activities

ECO FRIENDLY

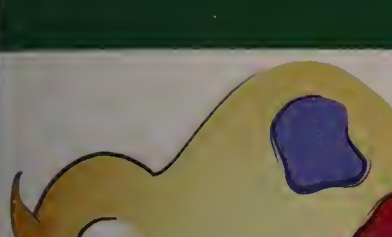

American Red Cross

Academic Decathlon

Karisa Bockley, Xavia Elliot, Shane Hanson, Hae Jung Kim, Jacob LaVerdiere, Anabelle Mahoney, Jonathan Mangano, Jimmy Mangraviti, Mason Murray, Jonathan Park, Mary Regan, Meg Regan, Caroline Schladenhauffen, Rachel Schladenhauffen, Shivi Srikanth, Taleen Toby, Michaelangelo Tsaparlis, Soultana Tsaparlis, Lucy Wagner

Adventure Club

Officers: Ethan Pelmas, Matt Connor, Stephen Vontzalides, Preslav Karapchanski

Erin Scanlon, Audrey Buckley, Anne Maclellan, Madison DiNapoli, Nicole Steinmeyer, Kelly Crossan, Lauren Boudoya, Christine Macneil, Peter Tempesta, Matt McBain, Ryan Kay, Kyle Rabbitt, Joey Caviasca, Jason Ciulla, Nick Whalen, Jack Bridges, Alex Seman, Griffin May, Aidan Shore

Art Club

Emma Galbraith and Alanna Fallon

Sorry, photo is unavailable

Book Club

Hae-Jung Kim, Mary Regan, Benjamin Giunta, Danielle Ferrante, Elinor Decleene, Emma Galbraith, Julianna Connor, Mateo Florez, Meg Regan, Megan Macneil, Turfa Sarfaraz

Chess Club

Alec Semaan, Matt Lezon, James Mangraviti, Trevor R Wilson, Brandon DeCleene

Dance Club

Natalie Gonthier, Annie Kuperstein, Emily Kuperstein, Sophia Lee, Lindsay Mills

Class Officers
Grade 9

President: Brianne Slattery
Vice President: Annie Kuperstein
Secretary: Shane Hanson
Treasurer: Jenna DiNapoli

Class Officers
Grade 11

President: Nessren Ourdyl
Vice President: Caroline Casey
Secretary: Jacqueline Raimo
Treasurer: Nick Pasquale

Student Council

Class of 2020: Lizzie Barrett - President
Lucie Wilson - Vice President
Makenna Lamont - Publicity Coordinator
Emily Kuperstein - NEMASC President
Will Carpenter, Elena Cogan, Andrew DeBenedetto, Sean Dorosh, Ben Elis, Samantha Galvin, Bridget Grew, Alexis Jones, Maggie Mageski, Caitlin Raimo, Lauren Sullivan

Class of 2021: Sam McGeachie - Secretary
Julia Thorstad - Treasurer
Rodela Alam, Kyle Baker, Zack Baker, Sean Brown, Caroline Casey, Sarah Hatton, Brian Heffernan, Dylan Kelleher, Nessren Ourdyl, Nick Pasquale, Jacqueline Raimo, Christie Shaw, Olivia Vaida

Class of 2022: Spencer Beane, Cody Cannalonga, Alex Carpenter, Tyler Craig, Andrew Daley, Lauren Dee, Lindsay Keller, Jared MacDonald, Rose Morelli, Dan Olivera, Caroline Pecora, Landon Phillips, Kiernan Schultz, Megan Slattery, Stephanie Stringer

Class of 2023: Nolan Baker, Sophia Barker, Meredith Casey, Alyssa Cassarino, Jenna DiNapoli, Yasmin Farias, Maggie Fortin, Colleen Gwozdz, Annie Kuperstein, Mary Majeski, Paris McAuliffe, Izzy Milone, Brady O'Connor, Sophia Parrett, Sami Patch

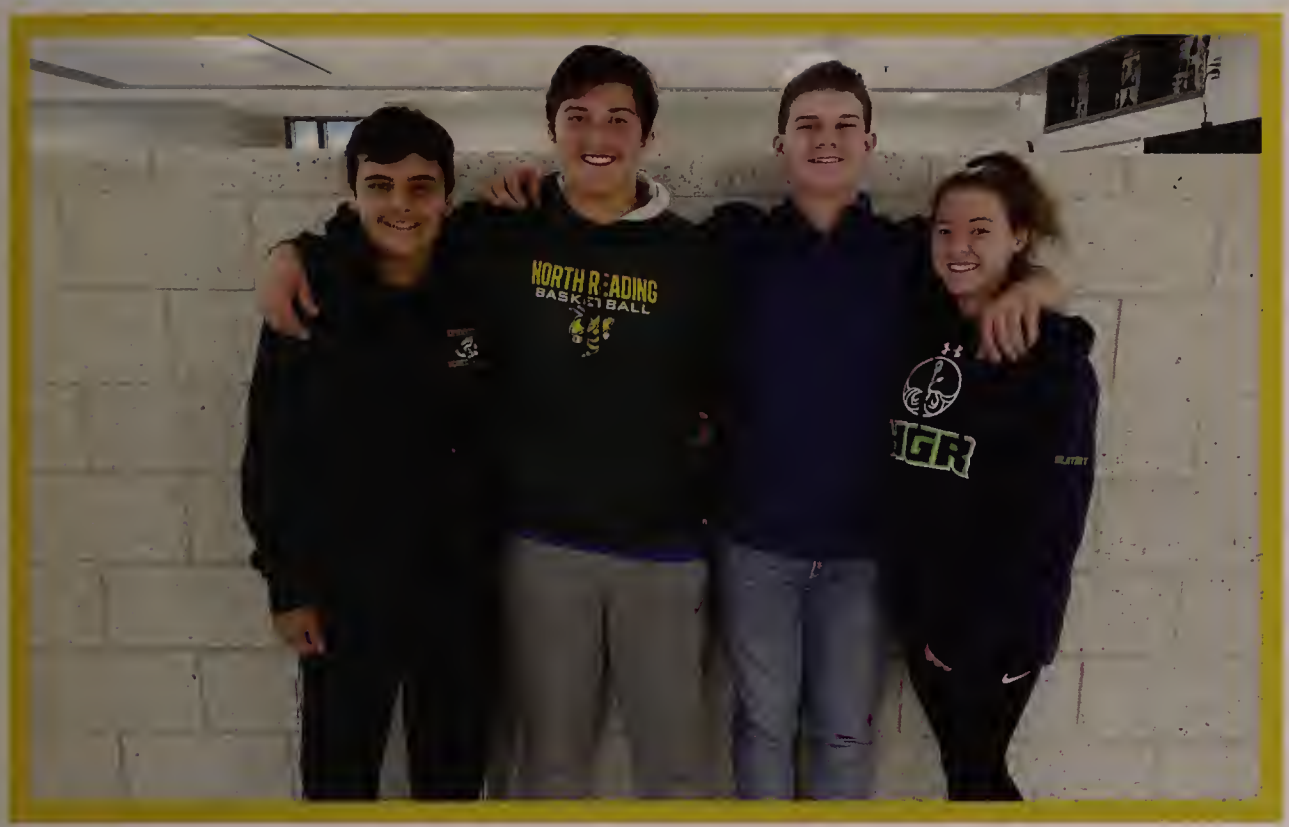

Class Officers
Grade 10

President: Luke Benecke
Vice President: Jared MacDonald
Secretary: Megan Slattery
Treasurer: Adam Bakr

Class Officers
Grade 12

President: Emily Kuperstein
Vice President: Lauren Keough
Secretary: Emily Davis
Treasurer: Julia DiNapoli

Student Representatives

Bridget Grew
Samantha Galvin
Julia Thorstad
Sophia Galuppo
Shivani Srikanth

Eco Team

Luke Abbatessa, Benjamin Giunta, Natalie Gonthier, Hae-Jung Kim, Hannah Slavin, Mateo Florez, Mary Regan, Lewis Greenstein, Anna Marchesseault, Kylie Nemec, Rodela Alam, Meghan McNulty, Nessren Ourdyl, Meg Regan, Brianna Saunders, Christie Shaw, John Tramontozzi, Anna Balin, Alison Rabideau, Ashley Rabbitt, Kristina Valenti, Spencer Beane, Tyler Craig, Sophia Galuppo, Sadhana Gopinath, Aidan Nadeau, Caroline Pecora, Landom Phillips, Dean Rooney, Ryan Tyrrell, Audrey Buckley, Maddie DiNapoli, Melanie Feffer, Emma Kiley, Jackie Magner, Samantha Magner, Gianna Naulivou, Turfa Sarfaraz, Erin Scanlon, Caroline Schladenhauffen, Amanda Sherman, Emma Galbraith, Matt Palmer, Maddie Koening, Maya Nickerson, Faith Newton

Model United Nations

Officers: Samantha Galvin, Sean Dorosh, Ethan Pelmas, Cam Alter

Preslav Karapchanski, Justin Capezzuto, Henry Pelmas, Mario Perrone, Anthony Manupelli, Nessren Ourdyl, Abigail McLaughlin, Soultana Tsparlis, Emily Slavin, Eric Schultz, Caitlin Joy, Joseph Hoadley, Jake Garniss

National Honors Society

Officers: President: Elena Cogan, Vice President: Samantha Mirasolo, Secretary: Theresa Hayes, Treasurer:Anna Marchesseault

Luke Abbatessa, Elizabeth Barrett, Alison Batten, Nicole Bruzzese, Justin Capezzuto, Cameron Chinchillo, Jeny Collins, Julianna Connor, Brandon DeCleene, Elinor DeCleene, Julia DiNapoli, Sean Dorosh, Erik Doucette, Benjamin Elis, Benjamin Elis, Mateo Florez, Samantha Galvin, Stewart Garniss, Kathleen Gettings, Olivia Giacalone, Benjamin Giunta, Samuel Giunta, Natalie Gonthier, Natalie Gonthier, Bridget Grew, Gaia Hess, Joseph Hoadley, Alexis Jones, Preslav Karapchanski, Jack Keller, Joanna Kellogg, Lauren Keough, Hae-Jung Kim, Madison Koury, Emily Kuperstein, Makenna Lamont, Kaitlyn Lehane, Benjamin Lombardo, Hannah Lord, Matthew Luciano, Lindsay MacLellan, Margaret Majeski, Griffin May, Matthew McGotty, Lauren Meaney, Ian Miller, Talia Monteleone, Christopher Nearing, Isabella Parrett, Ethan Pelmas, Mario Perrone, Rachel Perry, Alyssa Prusik, Caitlin Raimo, Isabella Raso, Mary Regan, Alexandra Richards, Eric Schultz, Emily Slavin, Hannah Slavin, Julia Smith, Lauren Sullivan, Nicholas Tormey, Michaelangelo Tsaparlis, Lucie Wilson, Brendan Witts

NOTEtorious

Brenna Barry, Katie Gettings, Lucy Wagner, Mia Tidd, Meg Carey, Katie Leach, Hannah Lord, Maddie Koury, Rachel Schladenhauffen, Steven Fleury, Sam Giunta, Austin Stamegna, JJ Pruisken, Eddie McNeil, Colin Chin, Stewart Garniss

Literary Magazine (Popsicle)/Newspaper (Deliberator)

Leah Damphousse, Emma Galbraith, Benjamin Giunta, Hae-Jung Kim, Hannah Lord, Samantha Magner, Jacqueline Magner, Griffin May, Matthew Palmer, Turfa Sarfaraz, Amanda Sherman

Samantha's Harvest

Abby Janasiewicz, Alexis Jones, Allison Duff, Alyssa Christiano, Amelia Horton, Alyssa Christiano, Brianna Saunders-Correa, Annie Kuperstein, Brynn McCormack, Annie MacLellan, Caitlin Raimo, Ava Arcari, Deanna Costantino, Ava Mazzei, Emily Kuperstein, Ava Rosati, Inga Plavina, Brianne Slattery, Julia Howse, Colleen Gwodz, Katelyn Gorgeyni, Ella Mazzei, Kristina Valenti, Ellie Janasiewicz, Lara Noureddine, Erica Pepper, Alexis Corvino, Faith Newton, Lucie Wilson, Isabella Parrett, Maggie Majeski, Izzy Milone, Morgan Majeski, Jayden Craig, Jakie Raimo, Jenna DiNapoli, Talia Monteleone, Jess Solecki, Julia DiNapoli, Julia Smith, Karleigh Budny, Karlie O'Brien, Kassie DeChristopher, Kayleigh Manupelli, Kerri-Ann Sexton, Lauren Dee, Lauren Meaney, Leah Corvino, Lindsey Keller, Olivia Giurleo, Lizzie Barrett, Madison Cullen, Maggie Fortin, Mary Majeski, Megan Slattery, Meghan McNulty, Nessren Ourdyl, Nick Fabrizio, Olivia Giacalone, Olivia Lowe, Paris McAuliffe, Rees Lord, Ruby Piscatelli, Samantha Galvin, Sami Patch, Sammie Mirasolo, Shea Hanson, Sophia Galuppo, Sophia Barker, Summer Bonnell, Tiara Lamont, Yasmin Farias

Masquers

Bridget Grew, Sam Giunta, Rachel Schladenhauffen, Elinor DeCleene, Meg Carey, Bella MacCaffrie, Alison Rabideau, Kiera Lord, Brianna Bailey, Molly Giunta, Kyle Mills, Anna Balin, Deirde Grew, Lindsay Mills, Max Barrette, Lindsey Hanson, Mason Murray, Brenna Barry, Emily Higgins, Max Murray, Tyler Bellavance, Alex Ivers, Christina Musgrave, Acadia Cordero, Maddie Koury, Katie Musgrave, Josie Cote, Annie Kuperstein, Madison Musgrave, Leah Damphousse, Emily Kuperstein, Gianna Naulivou, Erin Davis, Katie Leach, JJ Pruisken, Brandon DeCleene, Sophia Lee, Meg Regan, Allison Duff, Fiona Ligor, Ava Rowe, Danielle Ferrante, Jared Long, Leyla Rzakhanov, Steven Fleury, Betsy Lydotes, Caroline Salvatierra, Chloe Florez, Preston Lydotes, Turfa Sarfaraz, Jake Garniss, Abby Mahoney, Eric Schultz, Stewart Garniss, Annabelle Mahoney, Juliana Tempesta, Katie Gettings, Eddie McNeil, Christina Tenney, Ben Giunta, Dylan Mills, Mia Tidd, Lucy Wagner, Heather Wilde

Mock Trial Club

Emily Davis, Will Taylor, Sam Magner, Jackie Magner

Sorry, photo is unavailable

Photography Club

Kaila Griffin, Emylee Gellar, Annalise Butler, Katherine Chaisson, Ava McIntyre, Maya Nickerson, Erica Pepper, Alanna Fallon, Allison Madden, Katerina Foley

Ultimate Frisbee

Officers: Samuel Giunta, Brandon DeCleene, Bridget Grew, Griffin May, Margaret Regan, Stewart Garniss

Brett Schultz, Christina Musgrave, Edward McNeil IV, Eric Schultz, Jake Garniss, Mason Murray, Max Barrette, Max Murray, Megan Carey, Rachel Schladenhauffen, Thomas Wagner, Turfa Sarfaraz, Tyler Bellavance, Alison Rabideau, Gianna Naulivou, Caroline Schladenhauffen, Chloe Dang, Harley Duffley, Jared Long, Katie Leach, Keira Lord, Leah Damphousse, Lila MacCaffrie, Maddie Koury

Yearbook Club

Emily Slavin, Mario Perrone, Ethan Pelmas, Julia DiNapoli, Theresa Hayes, Preslav Karapchanski, Margaret Majeski, Julia Smith, Makenna Lamont, Lauren Meaney

International Club

Sean Dorosh, Ben Elis, Matt McGotty, Natalie Gonthier, Samantha Galvin, Emily Slavin, Eric Schultz, Ethan Pelmas, Grayson Budny, Jonathan Mangano, Luke Abbatessa, Mario Perrone, Michaelangelo Tsparlis, Soultana Tsaparlis, Preslav Karapchanski, Rodela Alam, Stephen Vontzalides, Turfa Sarfaraz, Veronica Stantcheva

Red Cross Club

Karisa Bockley, Sophia Lee, Brynn McCormack, Erica Pepper, Nessren Ourdyl, Gianna Naulivou, Sophia Trischitta, Margaret Fortin, Thomas Hill, Brady Miller, Blake Miller, Megan Slattery, Hannah Slavin, Lucie Wilson, Joseph Caviasca, Ryan Caviasca, Matthew Guidebeck, Ashley Palmer, Erica Pepper, Clara Sullivan, Kristina Valenti, Luke Abbatessa, Rodela Alam, Shannon Alley, Braeden Beal, Demitri Boulas, Andrew Boulas, Karleigh Budny, Kayla Budny, Nico Centofanti, Katherine Chaisson, Jayden Craig, Morgan Craig, Andrew Daley, Calista Daly, Olivia Dang, Jenna DiNapoli, Erik Doucette, Allison Duff, Yasmin Farias, Sophia Galuppo, Natalie Gonthier, Kaitlyn Good, Brianna Guidebeck, Colleen Gwozdz, Shea Hanson, Sarah Hatton, Jessica Hill, Elizabeth Janasiewicz, Abigail Janasiewicz, Preslav Karapchanski, Ryan Kavanaugh, Ryan Kay, Elizabeth Kelly, George Kushakji, Ali Labb, Makenna Lamont, Tiara Lamont, Mary Majeski, Margaret Majeski, Morgan Majeski, Anna Marchesseault, Paris McAuliffe, Regina McNulty, Izzy Milone, Faith Newton, Maya Nickerson, Jonathan Park, Mia Pittore, Kyle Rabbitt, Ashley Rabbitt, Caitlin Raimo, Jacqueline Raimo, Isabella Raso, Ava Rosati, Turfa Sarfaraz, Amanda Sherman, Celia Standel, Taleen Toby, Gia Torra, John Tramontozzi

Gay Straight Alliance

Ryan Corey, Alex Ivers, Roxie Fulgham, Sarah Emerson, Clair Grant, Juliana Conner, Matt McGotty, Benjamin Giunta, Alison Rabideau, Xavia Elliot, Meagan Regan, Mary Regan, Leyla Rzakhanov

World Of Science

Caroline Casey, Benjamin Lloyd, Samantha Magner, Jacqueline Magner, Nessren Ourdyl, Mary Regan, Leyla Rzakhanov, Turfa Sarfaraz, Amanda Sherman, Celia Standel, Lucie Wilson

Interact Club

Rodela Alam, Shannon Alley, Spencer Beane, Sean Brown, Timothy Buckley, Audrey Buckley, Nico Centofanti, Brady Cunningham, Calista Daly, Brandon DeCleene, Jack Donohue, Erik Doucette, Nicholas Doucette, Sophia Fodera, Margaret Fortin, Tish Furlong, Nicole Gadourey, Sophia Galuppo, Samantha Galvin, Natalie Gonthier, Kaitlyn Good, Brianna Guidebeck, Colleen Gwozdz, Shea Hanson, Sarah Hatton, Jessica Hill, Katherine Hoadley, Joseph Hoadley, Elizabeth Janasiewicz, Abigail Janasiewicz, Alexis Jones, Ryan Kavanaugh, Elizabeth Kelly, George Kushakji, Morgan Majeski, Margaret Majeski, Paris McAuliffe, Matthew McGotty, Regina McNulty, Lauren Meaney, Aidan Nadeau, Gianna Naulivou, Faith Newton, Maya Nickerson, Nicholas O'Donnell, Nessren Ourdyl, Ashley Brooke Palmer, Andrew Powell, Caitlin Raimo, Isabella Raso, Dean Rooney, Ava Rosati, Turfa Sarfaraz, Clare Scammon, Erin Scanlon, Salvatore Schille, Kerri-Ann Sexton, Megan Slattery, Emily Slavin, Nicole Steinmeyer, Taleen Toby, Nicholas Tormey, Sabrina Tramontozzi, Ava Tramontozzi, Ryan Tyrrell, Lucie Wilson, Peter Wyatt

SLAM (Student Leadership Academy & Mentoring

Board of Directors: Andrew DeBenedetto, Ben Elis, Samantha Galvin, Natalie Gonthier

Justin Capezzuto, Will Carpenter, Cam Chinchillo, Julia DiNapoli, Mateo Florez, Ben Giunta, Bridget Grew, Alexis Jones, Hae-Jung Kim, Emily Kuperstein, Makenna Lamont, Lindsay MacLellan, Maggie Majeski, Caitlin Raimo, Mary Regan, Rodela Alam, Emma Borland, Kaitlyn Copelas, Derek Danis, Erin Davis, Gina DeGrazia, Ryan Fabrizio, Grace Gorman, Abby Janasiewicz, Ryan Kay, Dylan Kelleher, Marykate Lundy, Ella Manzelli, Sam McGeachie, Meghan McNulty, Jack Murphy, Nessren Ourdyl, Henry Pelmas, Jakie Raimo, Meg Regan, Rachel Schladenhauffen, Christie Shaw, Celia Standel, Julia Thorstad, John Tramontozzi, Mark Tramontozzi, Adam Bakr, Leah Damphousse, Maddie DiNapoli, Daniella Doolin, Sophia Galuppo, Sadhana Gopinath, Kaila Griffin, John Jennings, Annie MacLellan, Abigail McLaughlin, Anthony Petrosino, Turfa Safaraz, Erin Scanlon, Amanda Sherman, Megan Slattery, Stephanie Stringer

SAAD (Students Against Destructive Decisions)

Luke Abbatessa, Karisa Bockley, Karleigh Budny, Jenna DiNapoli, Julia DiNapoli, Allison Duff, Yasmin Farias, Margaret Fortin, Nicole Gadourey, Sophia Galuppo, Brianna Guidebeck, Thomas Hill, Jessica Hill, Makenna Lamont, Tiara Lamont, Mary Majeski, Morgan Majeski, Maggie Majeski, Izzy Milone, Nicholas Shea, Gia Torra, Ava Tramontozzi, Sophia Trischitta

FBLA (Future Business Leaders of America)/ DECA (Distributive Educational Clubs of America)

Julia DiNapoli, Mario Perrone, Rebecca Curry, Alicia Panzini, Clara Sullivan, Sophia Trischitta, Morgan Craig, Joe Giacalone, Ashley Palmer, Nico Centafanti, Cody Cannalonga, Andrew Daley, Mike Dee, Jack Donohue, Jack Fischer, Zac Heintz, Jake Mikulski, Aidan Nadeau, Gianna Naulivou, Nick Pasquale, Landon Phillips, Dean Rooney, Kiernan Schulz, Ryan Tyrrell, Andrew Boulas, Sean Brown, Audrey Buckley, Tim Buckley, Joey Caviasca, Ryan Caviasca, Brady Cunningham, Lauren Dee, Jenna DiNapoli, Nick Doucette, Ryan Fabrizio, Jack Fischer, Brianna Guidebeck, Matthew Guidebeck, Jessica Hill, Abigail Janasiewicz, Ellie Janasiewicz, Dylan Kelleher, Tiara Lamont, Brady O'Connor, Casey O'Connor, Caroline Pecora, Ashley Rabbitt, Kyle Rabbitt, Brianna Saunders-Correa, Erin Scanlon, Sal Schille, Gia Torra, Kristina Valenti, Adriana Vitozzi, Michael Vitozzi, Peter Wyatt

Artwork Created By: Laura Buscemi

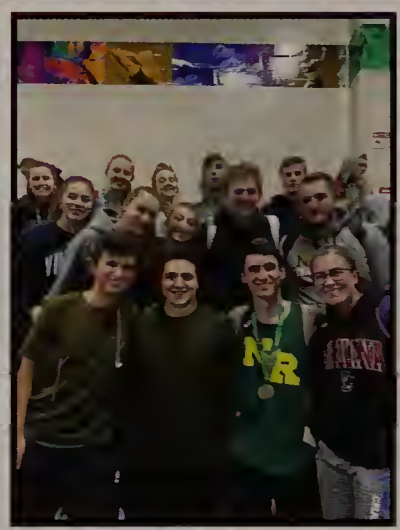

NIAA
CHAMPIONSHIP
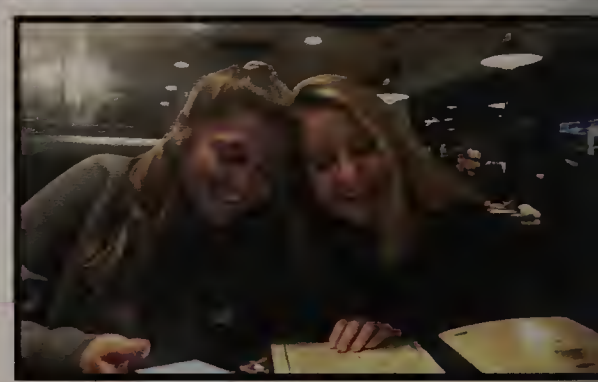

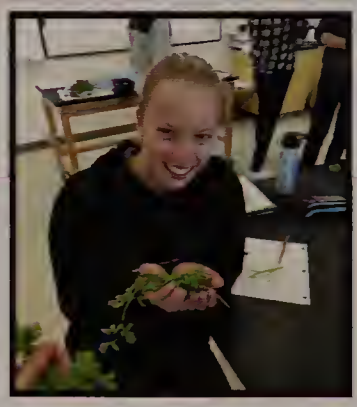

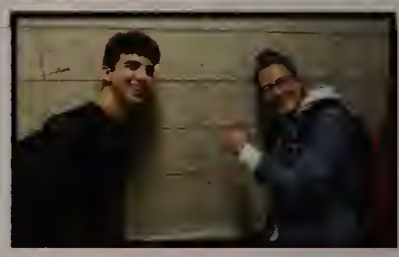

NORTH
NORTH
NORTH

Spirit Week

PEP RALLY

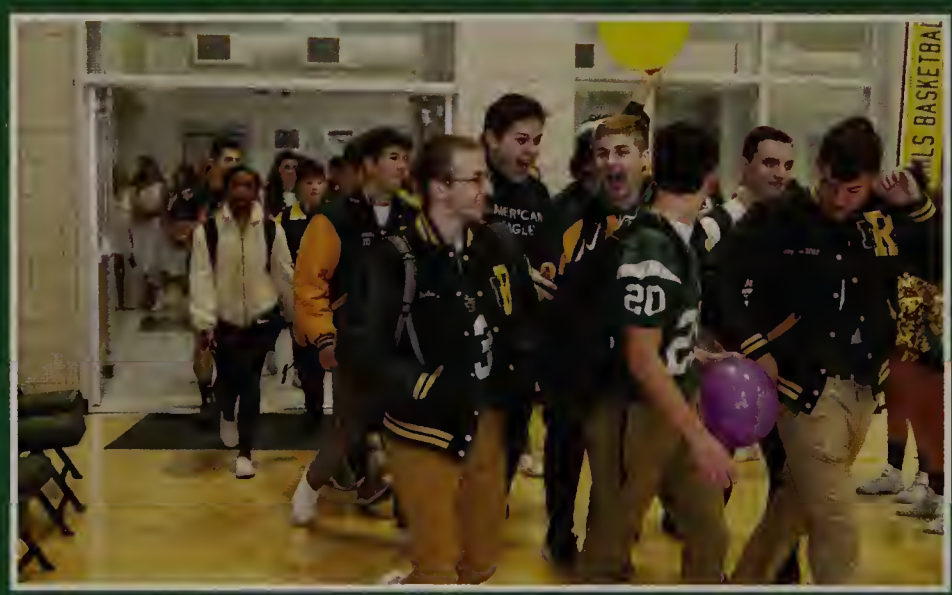

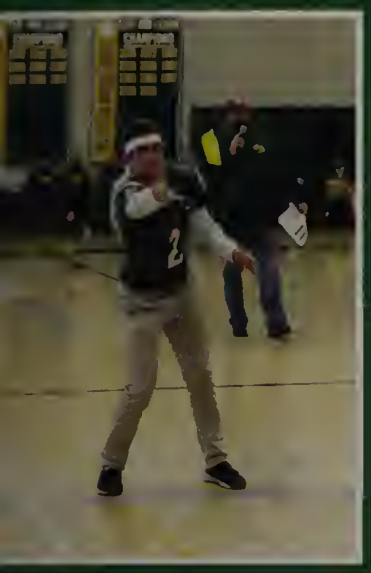
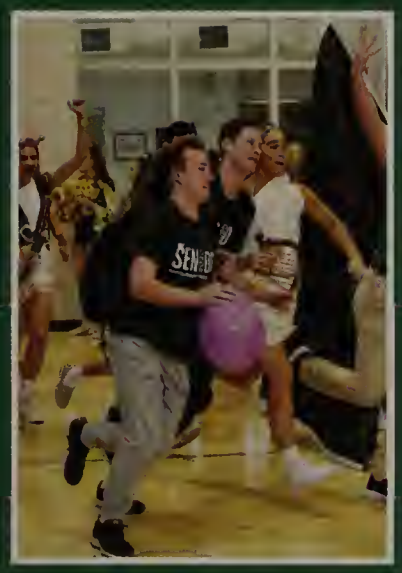
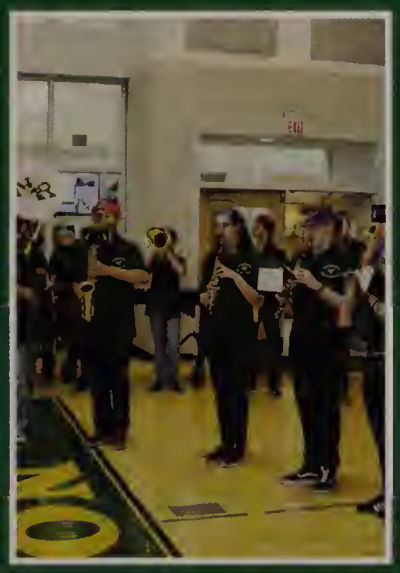
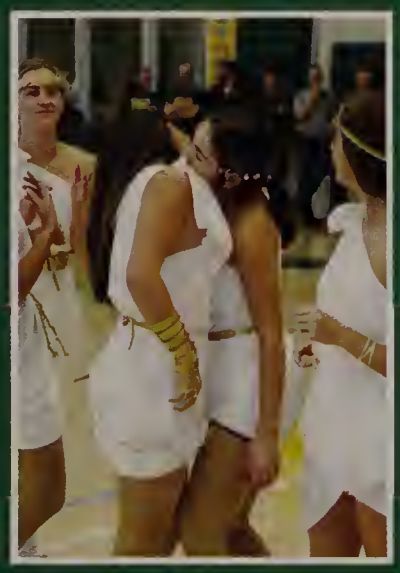
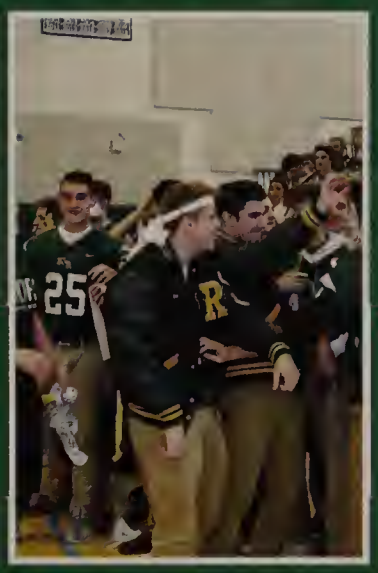

GIRLS BASK
GIRLS INDOOR TR
N R H S
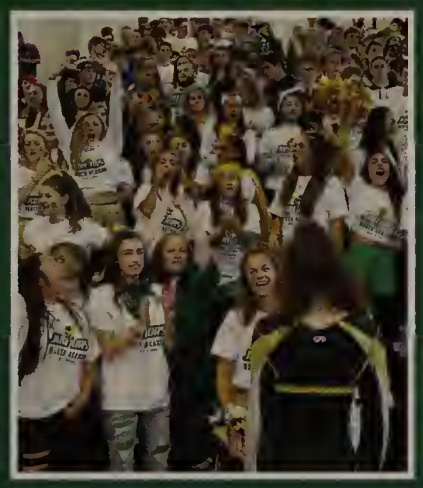

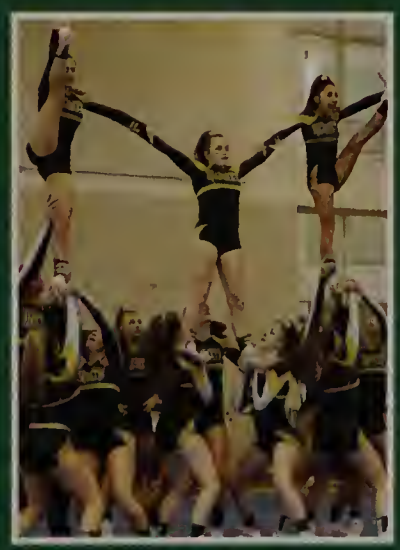

FRIDAY NIGHT LIGHTS

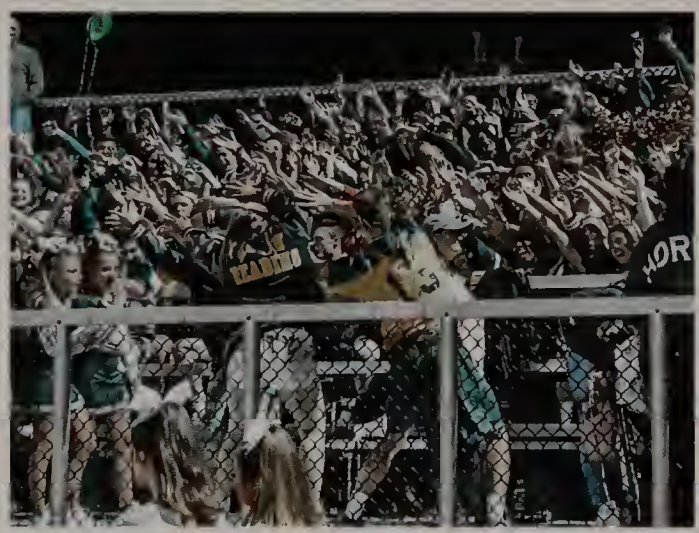

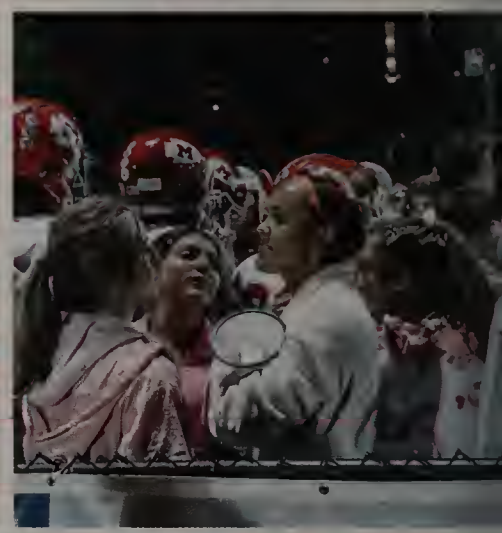

Eastern Europe

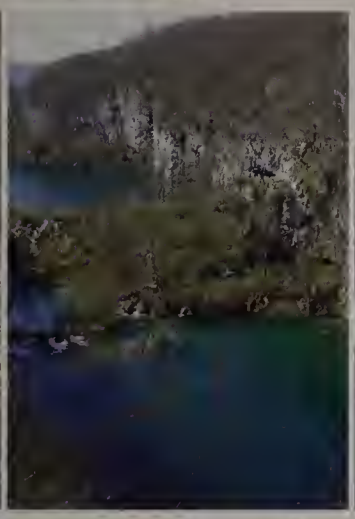

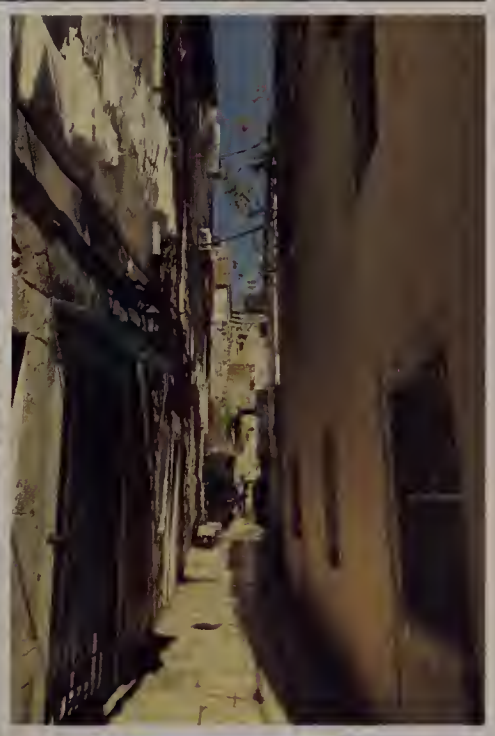

GIRLS SOCCER

CHEERLEADING

Intro To

CROSS COUNTRY

FOOTBALL

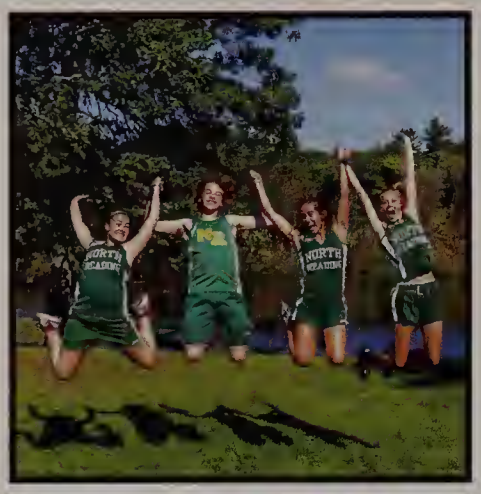

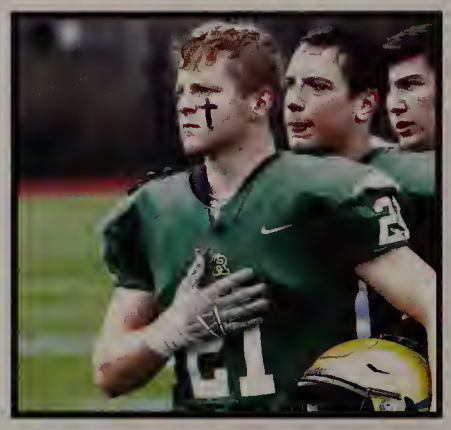

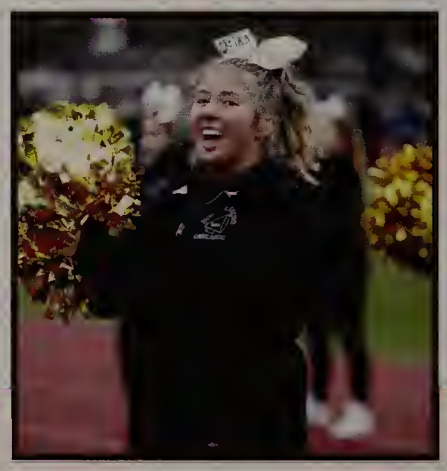
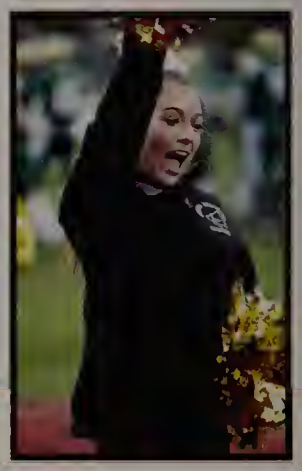
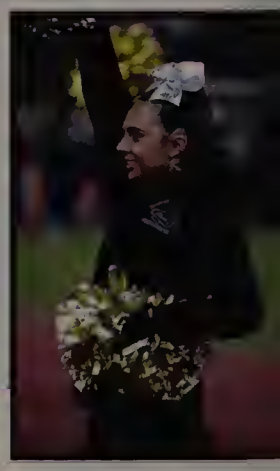

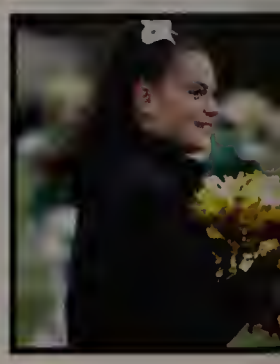

GOLF

VOLLEYBALL

Fall Sports

FIELD HOCKEY

BOYS SOCCER

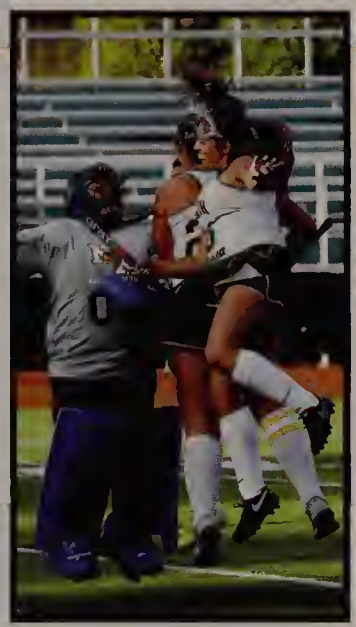

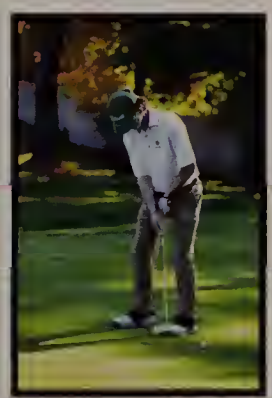
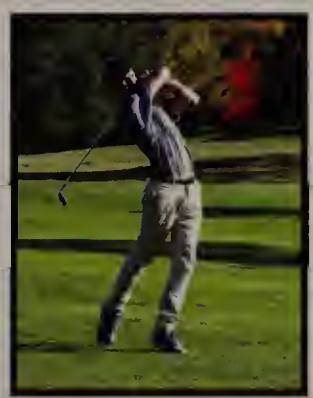
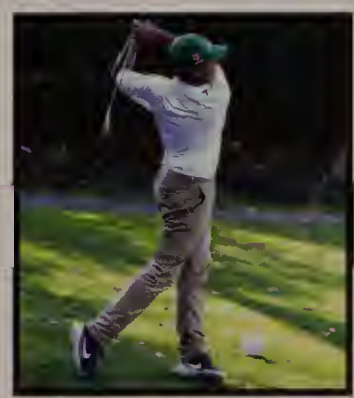
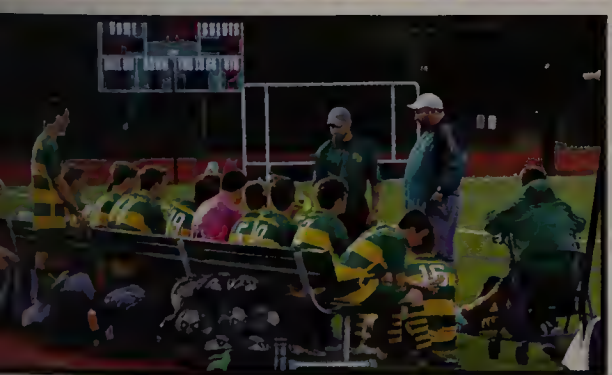

FOOTBALL

Sean Brown, Matt Luciano, Will O'Leary, Ryan Kavanaugh, Alex Carucci, Aidan Carucci, Ryan McCullough, Cam Randazzo, Jimmy Currier, Robert Tammaro, Devin Tran, John Jennings, John Cuddy, Jack Terranova, Brian Heffernan, Aidan Smith, Matt Conley, Spencer Beane, Brayden Scribner, Gerry Callagy, Andrew Powell, Jack Keller, Will Taylor, Greg Demitri, Ryan Good, Ryan McGuire, Daniel Ancri, Jack Donahue, Ethan Barnes-Felix, Ryan Long, Michael Hemme, Logan Scribner, Matt Guidebeck, Ty Rich, Christian DaCoste, Andrew Hopier, Giovanni Colucciello, Sean McCullough, Brendan Downer, Eric Benecke, Michael Luker, Nick Tormey, Aidan O'Sullivan, Steven Kane, Jordan Madden, Justin Bailly, Nicholas Cabral, Luke Benecke, Will Toro, Nick McGovern, Adam Bakr, Michael Duquette, Mateo Acuna, Zach Rosatone, Sam Moreli, Owen Delano, Zach Sampson, Anthony Pino, Jack Rich, Kyle Bakr, Jared Zimmerman, Jack Flaherty, Aldo Vittozzi

Captains

Giovanni Colucciello

Ryan Kavanaugh

Jack Keller

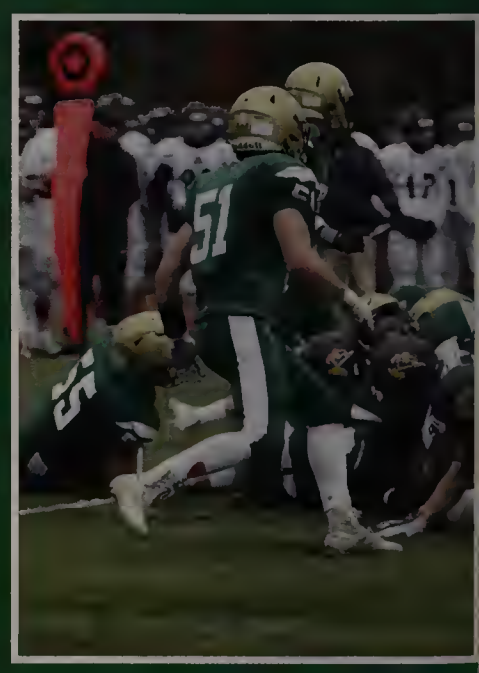

Sean McCullough

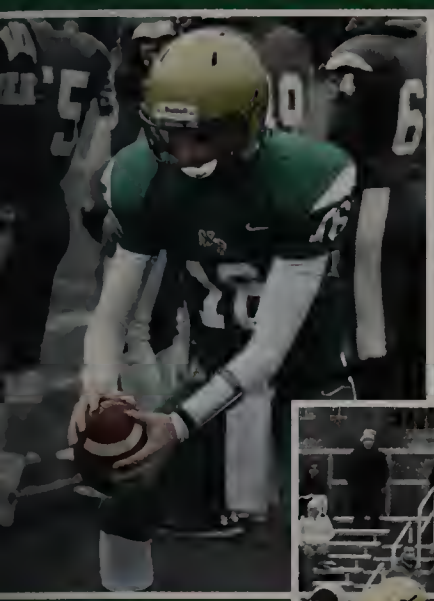

CHEER

Back Row L to R: Faith DeGregorio, Ashley Brogan, Ava Arcari, Trent Lanum, Kerri-Ann Sexton, Alyns Sigel, Liliana Acuna
Middle Row L to R: Isabel Riley, Charlotte Cuneo, Mary Bonzagni, Angie Casciano, Gianna Spinale, Sommer Reid
Front Row L to R: Samantha Sarno, Lacey Stebbins, Alexis Jones, Lucie Wilson, Joelle Demers

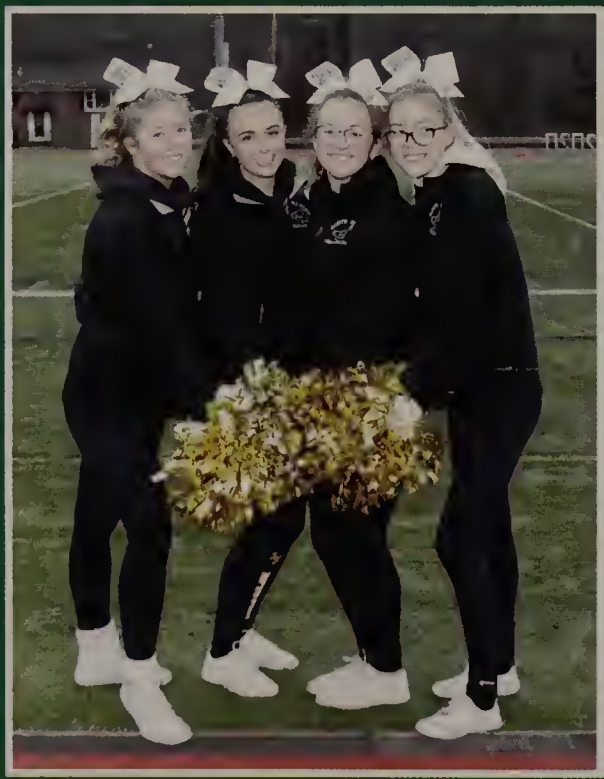

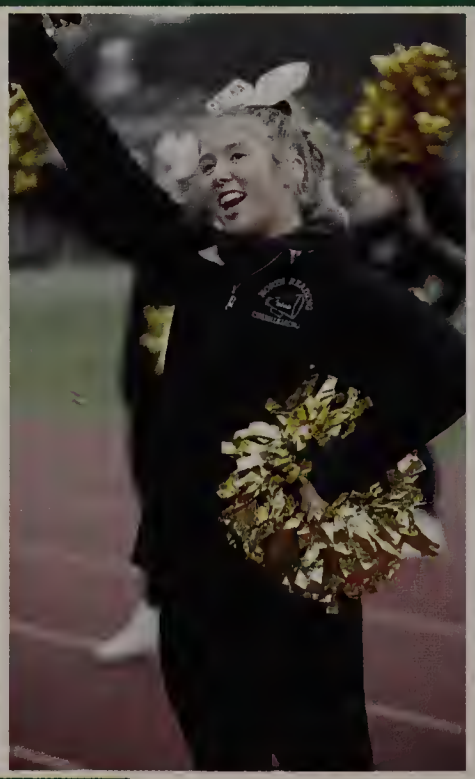

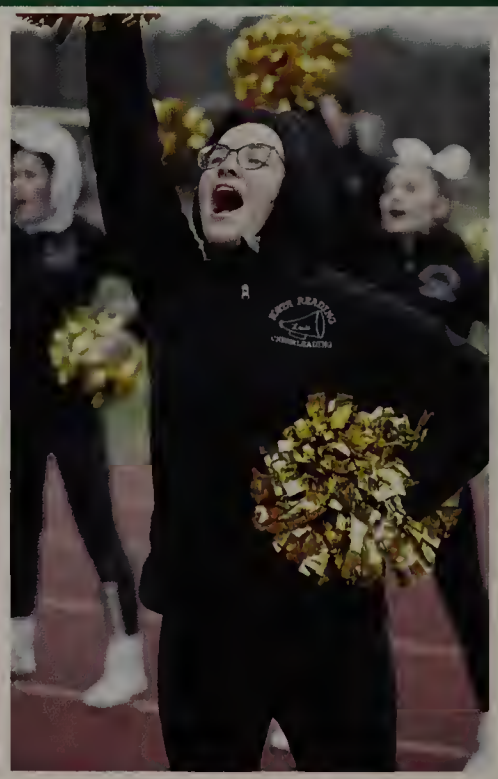

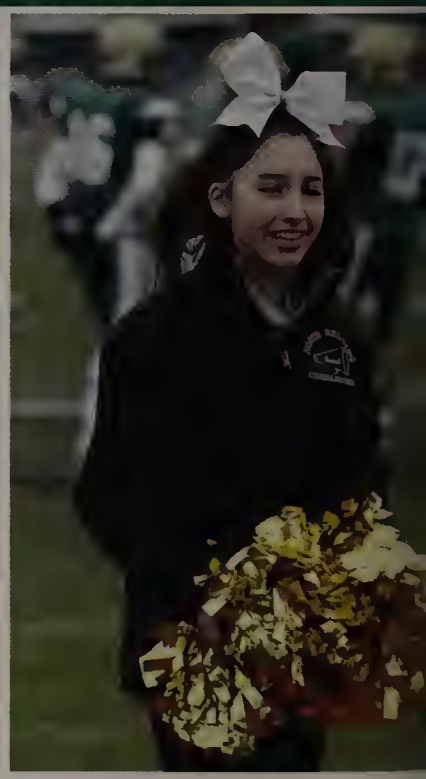

CAPTAINS: Lacey Stebbins, Alexis Jones, Lucie Wilson, Joelle Demers

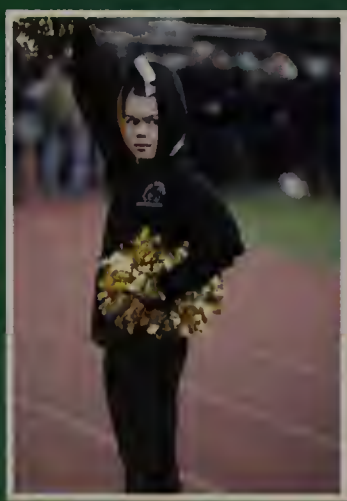

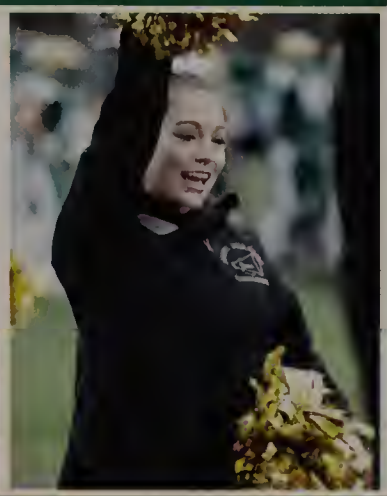

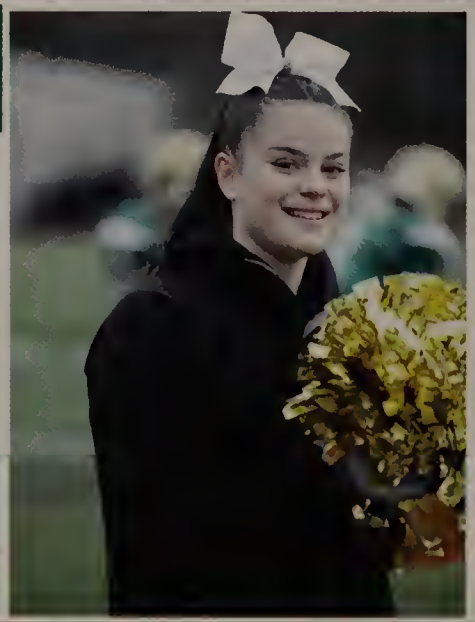

GOLF

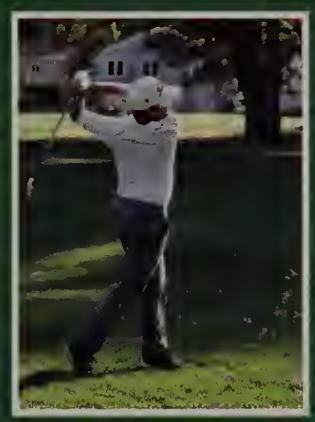

GOLF TEAM:
Tyler Murphy, Colen Gover, Tim Buckley, Andrew Peppe, Sal Schille, Connor Smith, Storm Davis, Andrew Daley, Joey Collins, Zach Shaw, Brady Cunningham, Jack Fischer, Jack Bridges, Blake Miller, Jacob Duval, Colin Smith, Griffin Potter, Dan Oliveira, Nick Shea

CAPTAINS:
Nick Shea, Colen Gover, Storm Davis

SENIORS:
Colen Gover, Storm Davis, Zach Shaw, Connor Smith

Girls Soccer

VARSITY:

Back Row from L to R: Alyssa Demitri, Annie MacLellan, Sophia Gallupo, Julia Thorstad
Katelyn Gorgenyi, Maddie DiNapoli, Jenna DiNapoli, Ellie Janasiewicz, Kaitlyn Copelas
Front Row from L to R: Kiley McCarthy, Alyssa Cristiano, Alyssa Prusik, Lauren Keough
Emily Davis, Olivia Lowe, Brianna Grasso, Jolie Femia, Joanna Kellogg, Katie O'Connell

CAPTAINS:
Joanna Kellogg, Lauren Keough, Alyssa Prusik, Kiley McCarthy

SENIORS:

Back Row from L to R: Olivia Lowe, Joanna Kellogg, Lauren Keough, Alyssa Prusik, Katie O'Connell

Front Row from L to R: Jolie Femia, Emily Davis, Brianna Grasso, Kiley McCarthy, Alyssa Cristiano

JUNIOR VARSITY:

Marykate Lundy, Alyssa Bradley, Ashley Rabbitt, Clare Scammon, Elisa Douglas, Ella Monteleone, Emma Forristall, Jacqueline Magner, Jessica Hill, Kayla Imbriano, Kiera Osterlind, Lauren Boudoya, Lauren Dee, Maggie Fortin, Megan Macneil, Olivia Vasquez, Sam Magner, Sarah Hatton, Sophia Barker, Soultana Tsaparlis, Tiara Lamont, Abby Janasieiwcz

Boys Soccer

VARSITY:

Back Row from L to R: Quinn Riesenberg, Cam Chinchillo, George Kushakji, Gilly Silva, Nick Pasquale, Gavin Tingley, Sam McGeachie, Aidan Nadeau, Josh Stanieich, Justin Capezzuto, Preslav Karapchanski, Mark Tramontozzi

Front Row from L to R: John Tramontozzi, Alex Carpenter, Kiernan Schulz, Jake Mikulski, Cody Cannalonga, Will Carpenter, Sebastian Gonzales, Stephen Vontzalides, Ryan McKinney Landon Phillips, Joey Caviasca, Michaelangelo Tsaparlis

CAPTAINS:

From L to R: Cam Chinchillo, Ryan McKinney, Will Carpenter, Justin Capezzuto

SENIORS:

From L to R: Cam Chinchillo, George Kushakji, Ryan McKinney, Will Carpenter, Stephen Vontzalides, Justin Capezzuto, Preslav Karapchanski, Michaelangelo Tsaparlis

JV1 Boys Soccer: Ryan Caviasca, Dean Rooney, Ryan Tyrrell, Lucca DaSilva, Zachary Heintz, Garrett Butler, Jason Emerson, Kyle Rabbitt, Ryan Kay, Matthew Ryan, Quinn Riesenberg, Christopher Mangano, Henry Pelmas, Maguire Koepke, Justin Wildman, Patrick Tannian

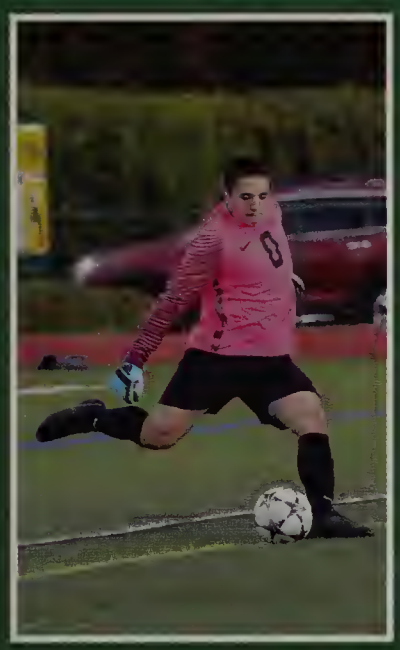

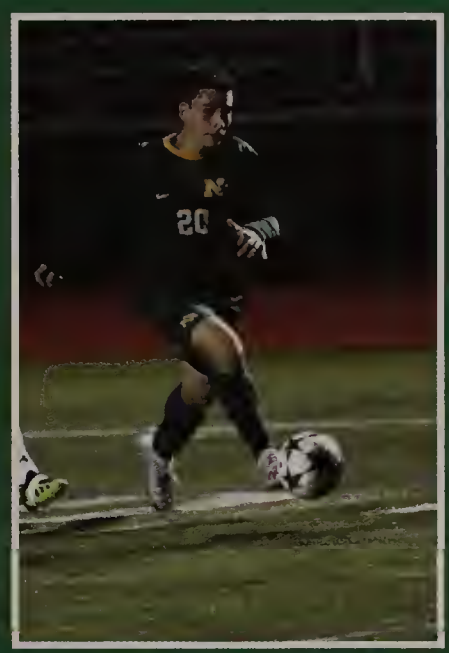

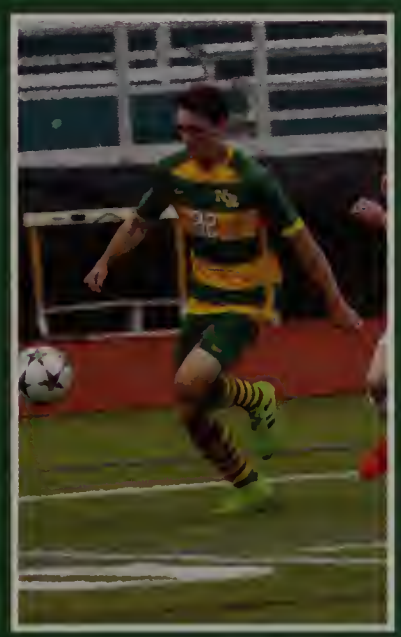

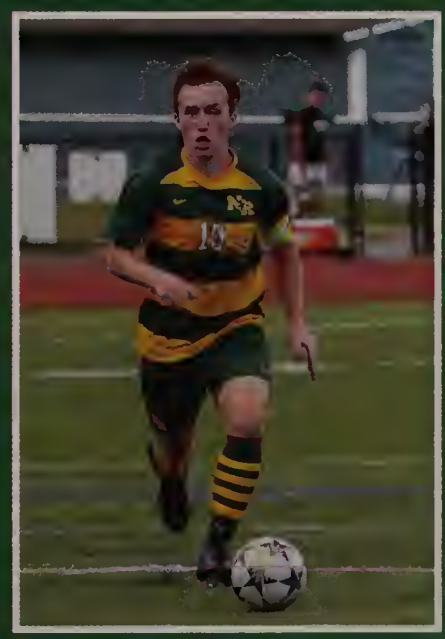

JV2 Boys Soccer: Jason Ciulla, Liam Rodger, Kevin Doble, Jonathan Mangano, Rocco Tammaro, Brady Miller, Ryan Supple, Garret Arden, Robert Corvino, Andrew Boulas, Michael Kushakji, Alexander Johnson, Garret Trentsch, Nathan Miller, Michael Dearborn, Ethan Soroko, Jacob Laverdiere, Travis Long, EJ Sungubele, Matthew Manupelli

Girls Field Hockey

VARSITY:
Back Row From L to R: Jeny Colllins, Emma Lord, Julia Smith, Maggie Majeski, Ava Czarnota, Morgan Majeski, Rees Lord, Paige Thibedeau
Front Row From L to R: Ella McTeague, Makenna Lamont, Julia DiNapoli, Emma Borland, Leah Corvino, Mary Majeski, Samantha Mirasolo

CAPTAINS:
Jeny Collins, Maggie Majeski, Emma Lord

SENIORS:
Julia Smith, Makenna Lamont, Emma Lord, Leah Corvino, Maggie Majeski, Julia DiNapoli, Samantha Mirasolo, Jeny Collins

JUNIOR VARSITY:

Back Row from L to R: Lindsay Keller, Emily Sonia, Morgan Craig, Ameila Milano, Karleigh Budny, Ali Labb, Nicole Gadourey

Front Row from L to R: Shea Tully, Olivia Giurleo, Colleen Gwozdz, Emma Mini, Kiersten Fortin, Anya Pineo

Volleyball

VARSITY:

Back Row from L to R: Shayla Wilk, Inga Plavina, Sophia Trischitta, Anna Byrk, Kristina Valenti

Front Row from L to R: Grace Gorman, Rose Morelli, Rachel Perry, Celia Standel, Megan Slattery, Elizabeth Kelly, Jess Solecki

SENIORS:

Shayla Wilk and Rachel Perry

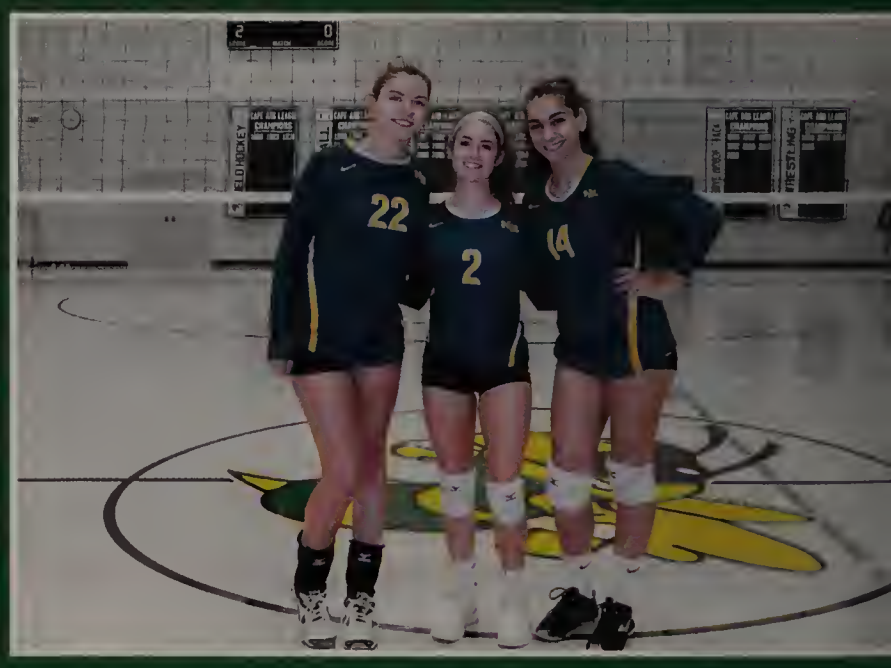

CAPTAINS:

Shayla Wilk, Rachel Perry and Elizabeth Kelly

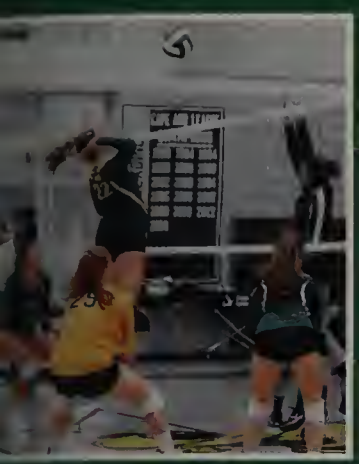

JUNIOR VARSITY:

Caroline Huntress, Yasmin Farias, Ella Chase, Izzy Milone, Mia Pittore, Erin Scanlon, Audrey Buckley, Lily Joyce, Karisa Bockley, Gina Mulik, Melanie Feffer, Abigail Gerber, Sophia Fodera, Arya Kolodzieczak, Madeline Koenig, Shannon Alley

Cross Country

CROSS COUNTRY TEAM:

Frank Cassarino, Jack Murphy, Devin Adams, Ben Elis, Kyle Moore, Nick O'Donnell, Adam Zecher, Matt McGotty, Peter Wyatt, Andrew DeBenedetto, Nick Rinaldi, Alyssa Cassarino, Samantha Galvin, Lauren Meaney, Alexandria Grasso, Annalise Butler, Abigail McLaughlin, Lauren Sullivan, Isabella Raso, Elena Cogan, Linsday MacLellan, Kaitlyn Lehane, Nicole Steinmeyer, Stephanie Stringer, Zack Baker, Erik Doucette, Erik Wieselquist, Nick Doucette, Nick Fabrizio, Anthony Petrosino, Ben Meier, PJ Menis, Christopher Nearing

CAPTAINS:

Jack Murphy, Nick O'Donnell, Andrew DeBenedetto, Lindsay MacLellan, Lauren Meaney, Ali Grasso

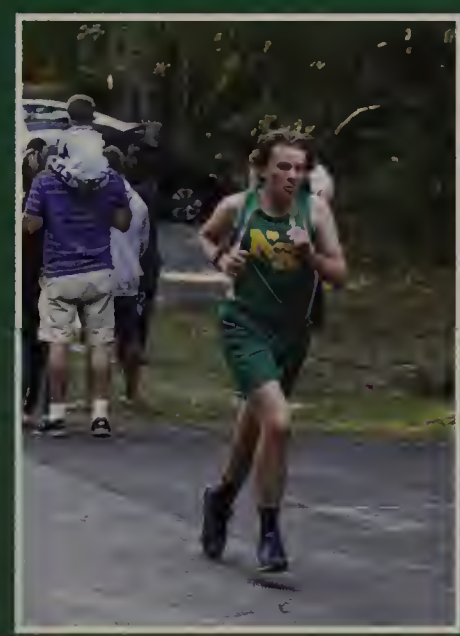

SENIORS:

Christopher Nearing, Erik Doucette, Andrew DeBenedetto, Nick O'Donnell, Ben Elis, Matt McGotty, Isabella Raso, Elena Cogan, Lauren Meaney, Lindsay MacLellan, Lauren Sullivan, Kaitlyn Lehane, Ali Grasso, Samantha Galvin

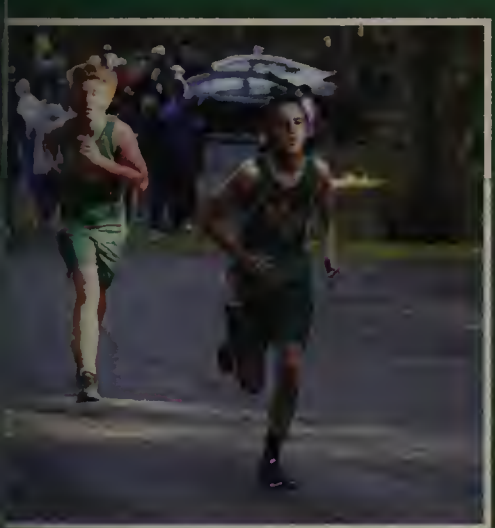

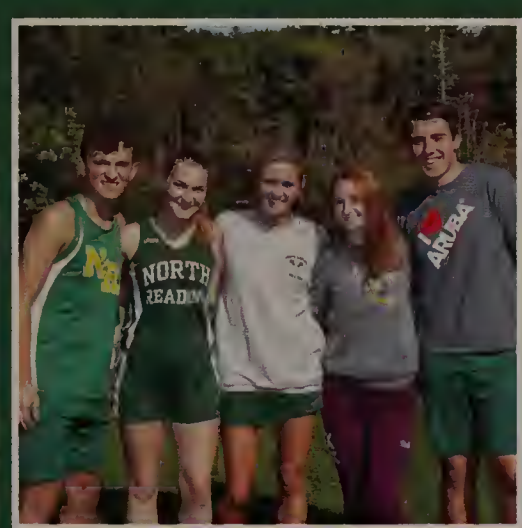

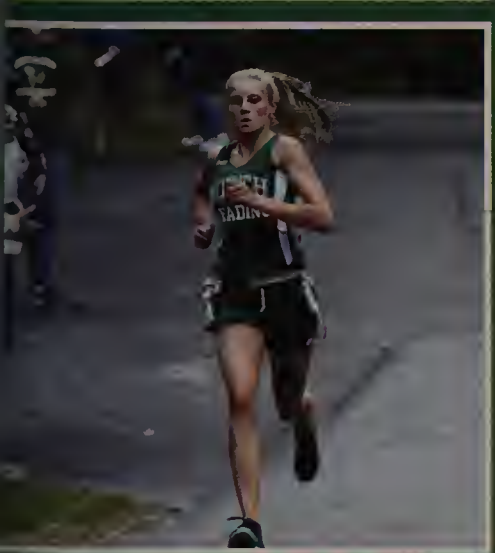

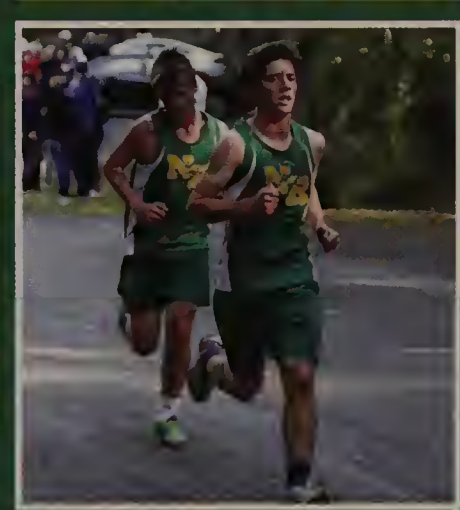

POWDERPUFF

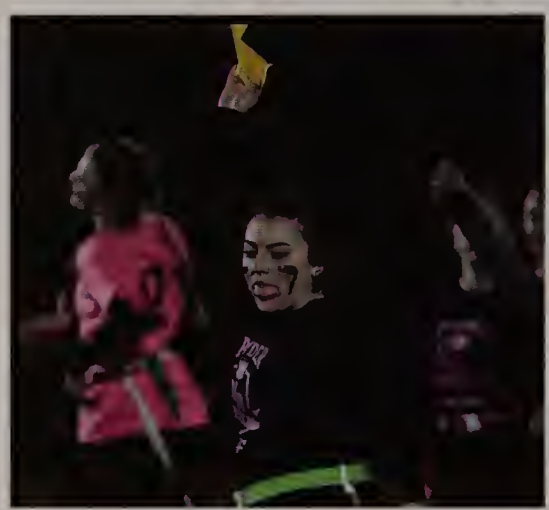

Final Score
12-7
Seniors!

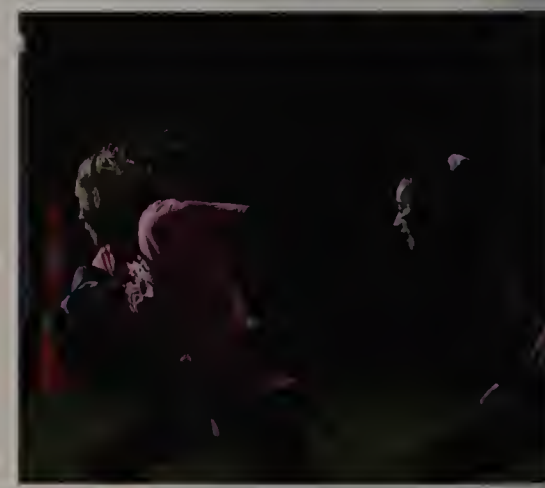

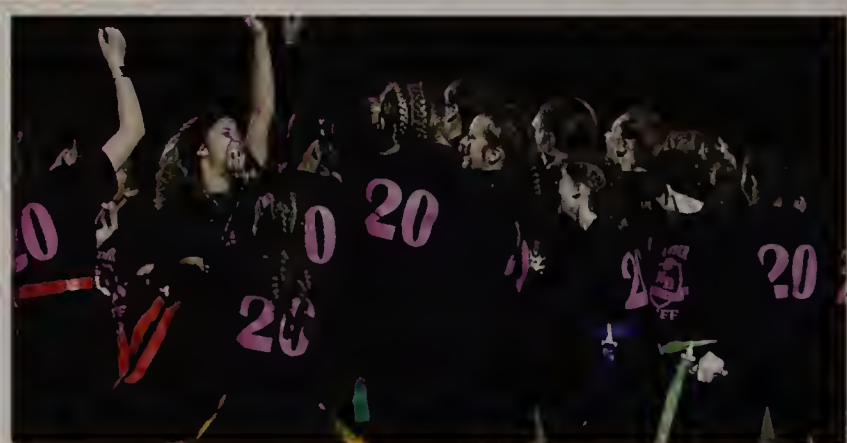
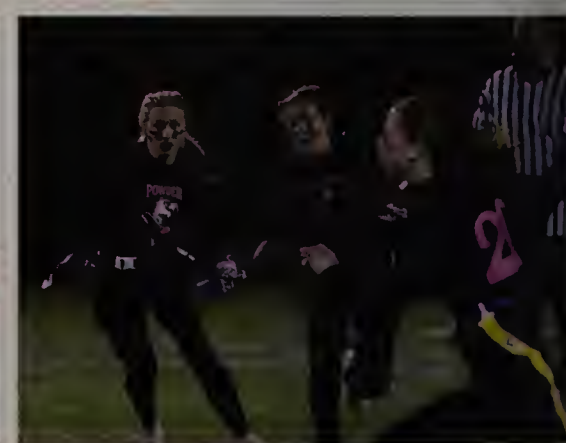
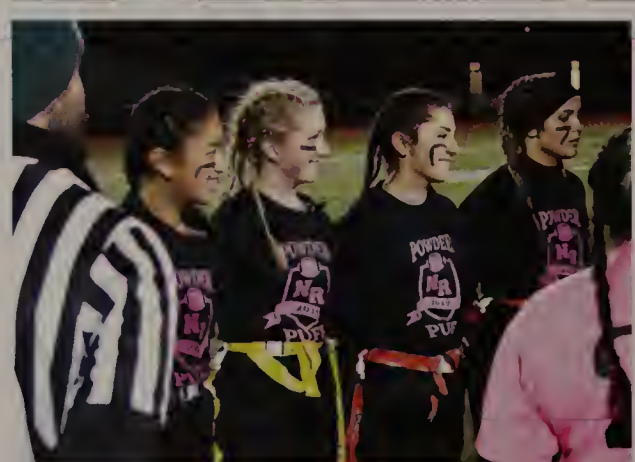

Intro to Winter Sports

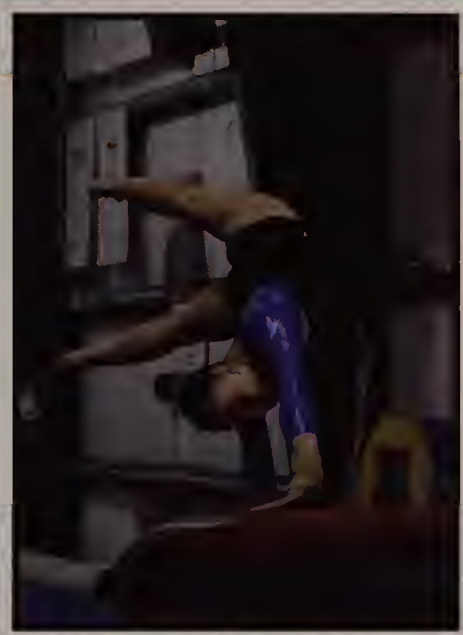

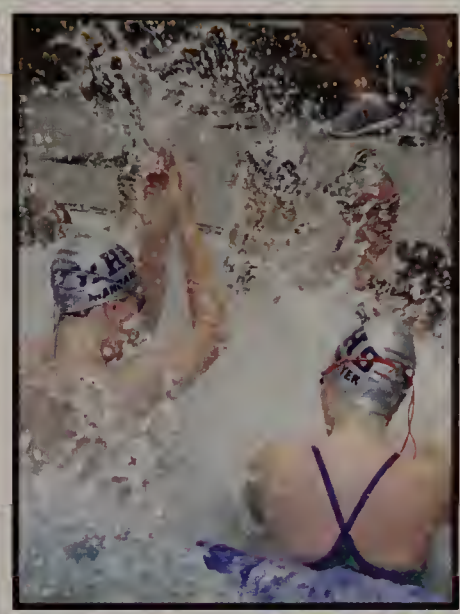

HOCKEY

SWIM

CHEER

GYMNASTICS

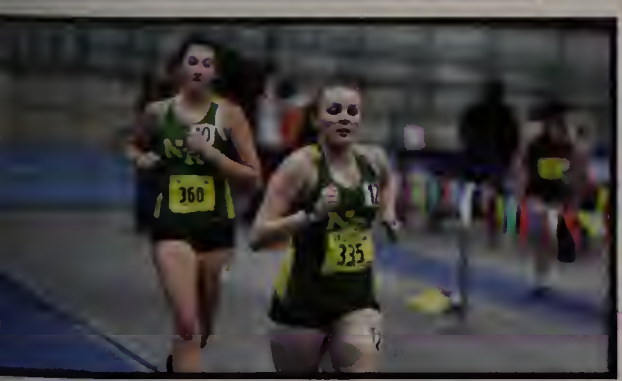

WRESTLING

TRACK

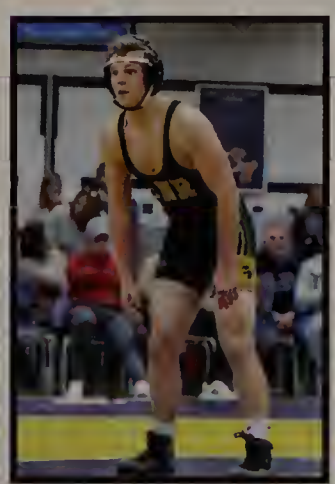

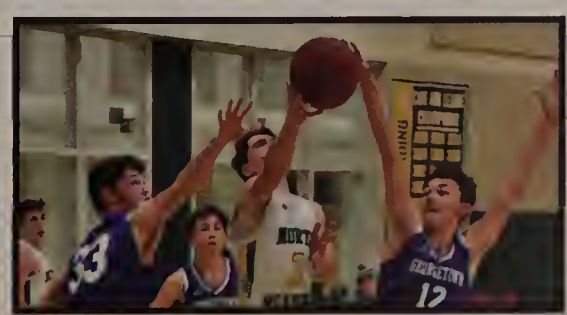

BASKETBALL

Boys Hockey

VARSITY:
Cameron Alter, Matthew Ryan, Michael Dee, Andrew Daley, Dylan Kelleher, Francis Brachanow, Alex VerColen, Jonathan Patch, Nicholas Pasquale, Ryan Fabrizio, Landon Phillips, Joey Collins, Storm Davis, Matthew Young, Timothy Buckley, Dean Rooney, Colin Gover, Zack Stats, William McCann, Salvatore Schille, Nicholas Albano, Sean Brown, Justin Daley, Zachary Shaw, Samuel Elliott

CAPTAINS: Alex VerColen, Storm Davis, Zack Stats, William McCann

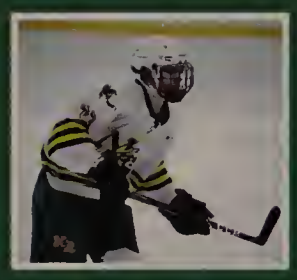

JUNIOR VARSITY

Girls Hockey

Jeny Collins, Lily Piscatelli, Ella McTeague, Sammie Mirasolo, Ella Chase, Anya Pineo, Kaila Griffin, Jenna DiNapoli, Paige Thibedeau, Audrey Buckley

GIRLS BASKETBALL

VARSITY:

Back Row (L to R): Rose Morelli, Brianne Slattery, Noelle Murphy, Faith Newton, Mary Majeski, Riley Cullen, Alyssa Demetri, Kayla Imbriano, Nasha Arnold

Front Row (L to R): Kaitlyn Copelas, Maddie Cullen, Kiley McCarthy, Ali Grasso, Lauren Sullivan, Julia Howse, Sarah Gerber

CAPTAINS:
Kiley McCarthy, Ali Grasso, Lauren Sullivan

MANAGERS:
Megan Slattery, Julia DiNapoli

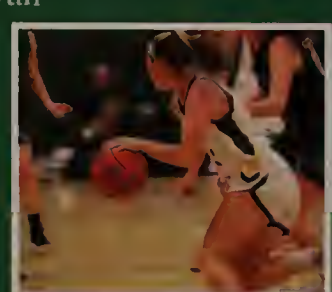

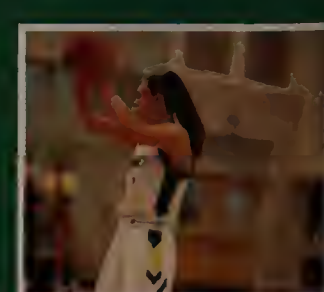

JV:
Riley Garrity, Riley Cullen, Faith Newton, Kayla Imbriano, Mary Majeski, Elisa Douglas, Maggie Fortin, Halee Torra, Noelle Murphy, Rose Morelli, Alyssa Demetri, Colleen Gwozdz, Emma Kiley, Mia Vittozzi, Ava Rosati, Sophia Diorio, Sophia Parrett, Sami Patch

BOYS BASKETBALL

VARSITY:

Back Row (L to R): Robert Tammaro, John Jennings IV, Jack Keller, Braeden Beal, Nicholas O'Donnell, Gregory Demetri, Maximas Helms, Quinn Riesenberg

Front Row (L to R): Ryan Kavanaugh, Matthew Luciano, Brayden Scribner, William Taylor, Cody Cannalonga, Nicholas Tormey, Ryan McKinney

Manager: Chris Gwozdz

SENIORS

Jack Keller & William Taylor

CAPTAINS

NORTH
11

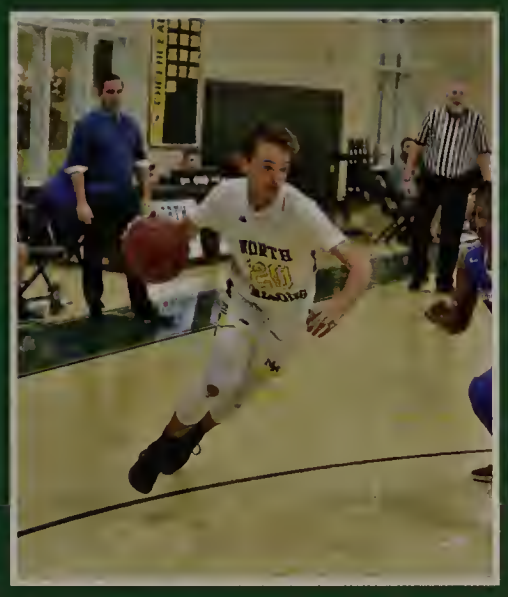

CAPE AND ISLANDS CHAMPIONS
GIRLS SPRING TRACK
ICE HOCKEY
NORTH
22
1
3
12
32
10
5

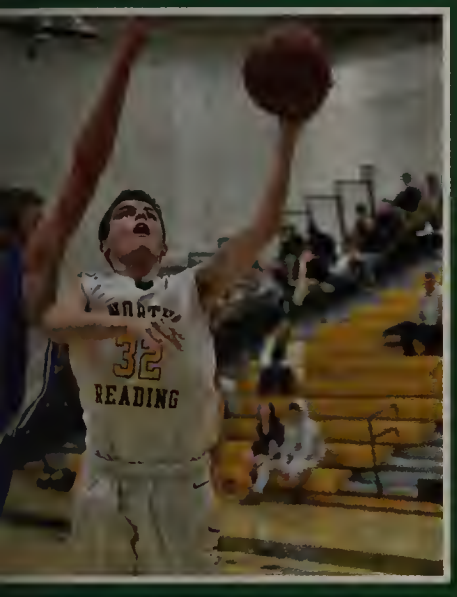
NORTH
32
READING

BOYS LACROSSE
BASEBALL
NORTH
10
READING

30

NORTH
33
READING

READING
ROYALS

2009 2016 2017
2018
13
11
31
NORTH

NORTH
25
READING
ROYALS
2

3
12

NORTH
11
READING

GIRLS INDOOR TRACK
CHAMPIONS
NORTH
24
READING

GIRLS INDOOR TRACK

VARSITY:
Elena Cogan, Jolie Femia, Samantha Galvin, Lindsay MacLellan, Lauren Meaney, Talia Monteleone, Isabella Parrett, Caitlin Raimo, Isabella Raso, Katelyn Gorgenyi, Marykate Lundy, Kiley Rosenthal, Kerri-Ann Sexton, Lauren Boudoya, Sophia Galuppo, Jessica Hill, Elizabeth Janasiewicz, Lily Joyce, Lindsay Keller, Annie MacLellan, Abigail McLaughlin, Ella Monteleone, Alyssa Bradley, Karleigh Budny, Kayla Budny, Annalise Butler, Alyssa Cassarino, Kayla Hannan, Ella Mazzei, Ava McIntyre

CAPTAINS:
Lindsay MacLellan, Caitlin Raimo, Isabella Parrett

JV:
Back Row (L to R): Emma Mini, Brooke Harrington, Soultana Tsparlis, Kylie Copelas
Middle Row (L to R): Samantha Magner, Jayden Craig, Kylie Gettings, Lara Noureddine
Front Row (L to R): Mia Rosati, Emma Forristall, Amelia Milano, Brianna Guidebeck

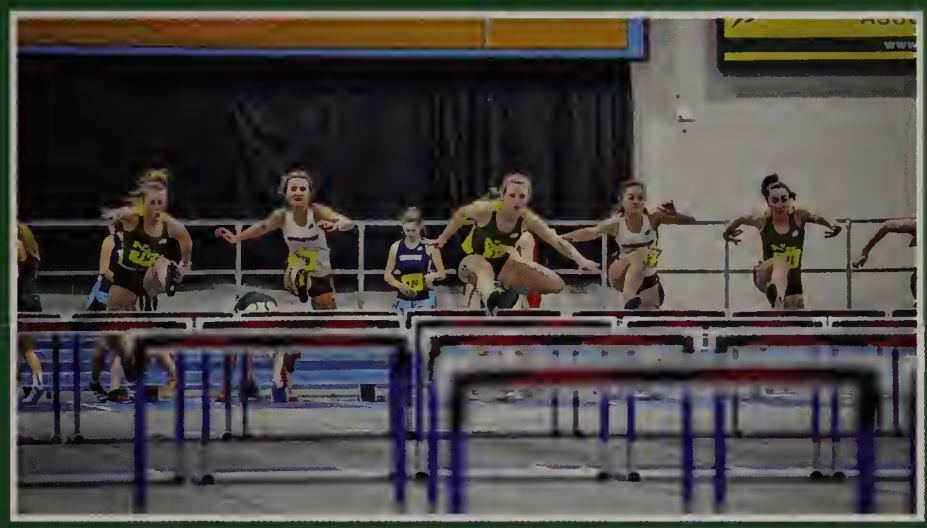

SENIORS:

Back Row (L to R): Isabella Raso, Lindsay MacLellan, Isabella Parrett, Elena Cogan

Front Row (L to R): Samantha Galvin, Caitlin Raimo, Lauren Meaney, Jolie Femia

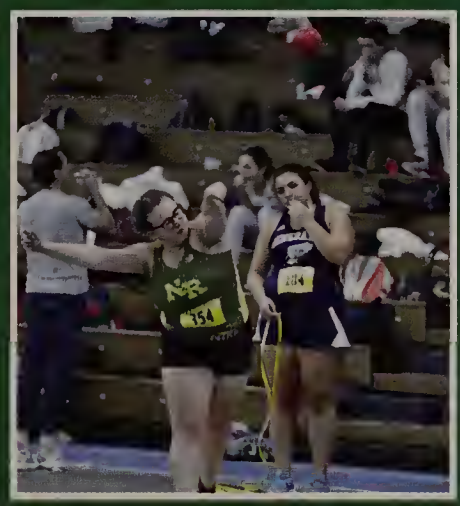

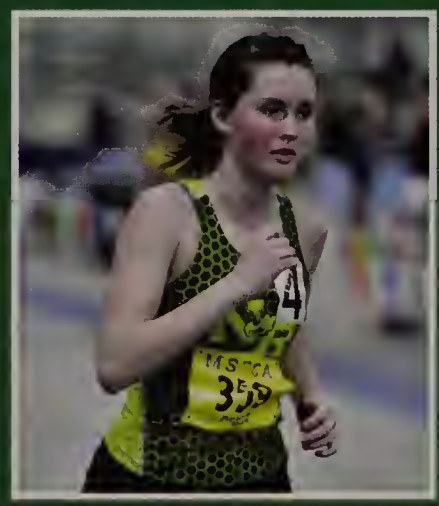

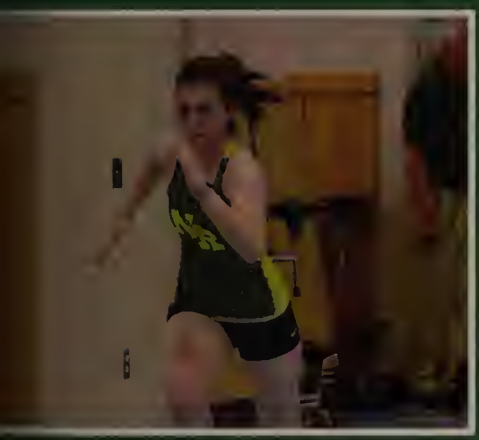

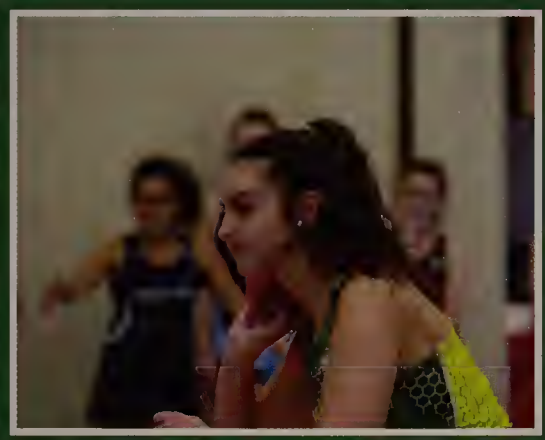

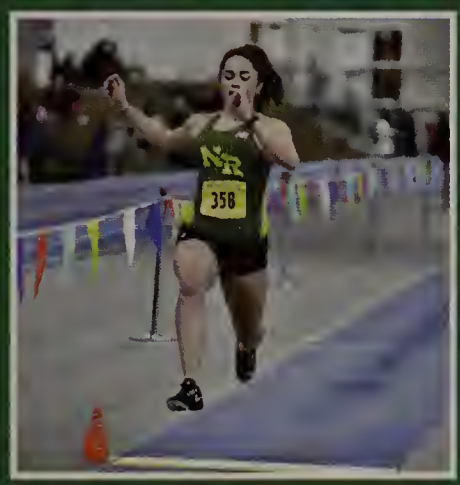

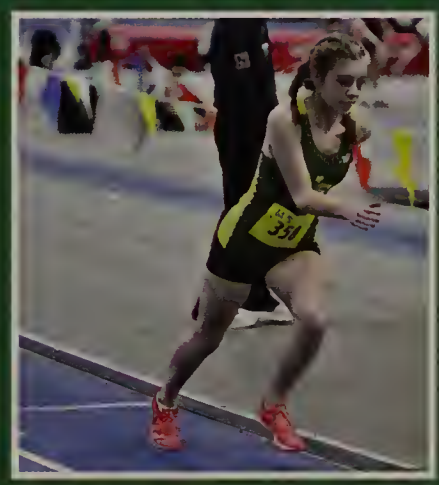

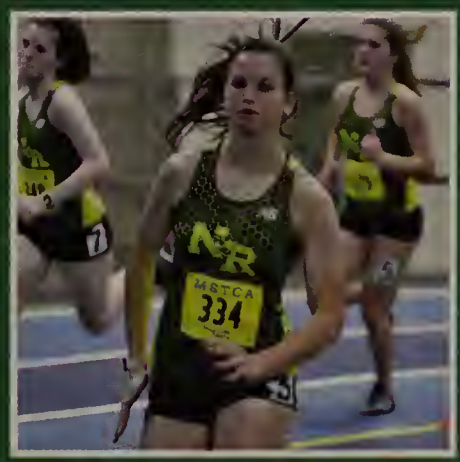

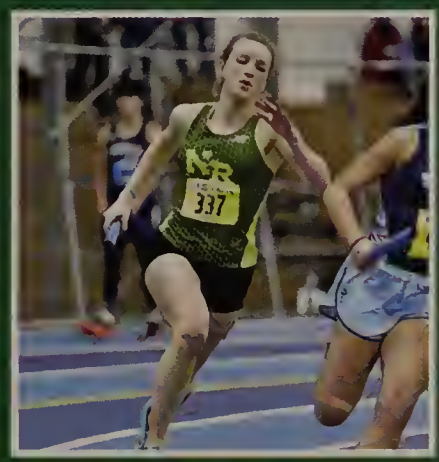

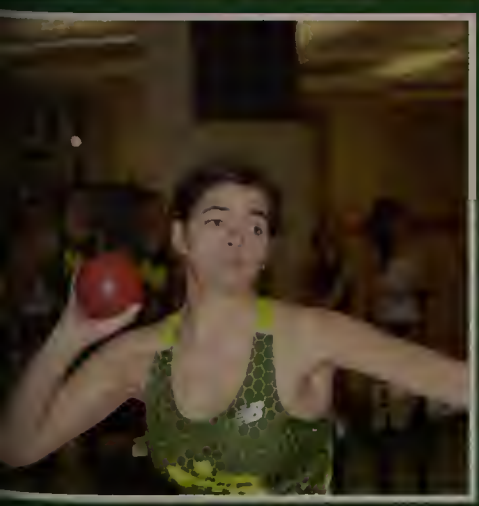

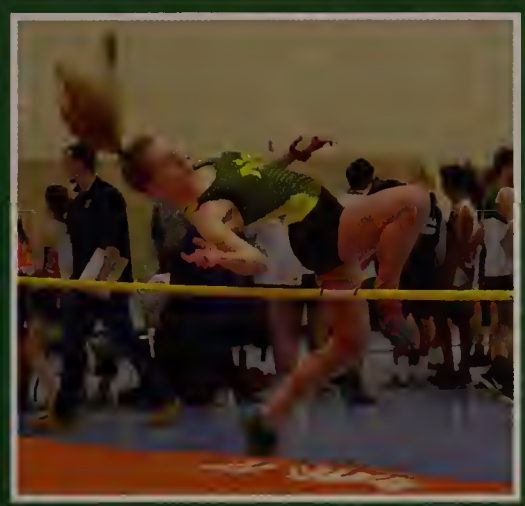

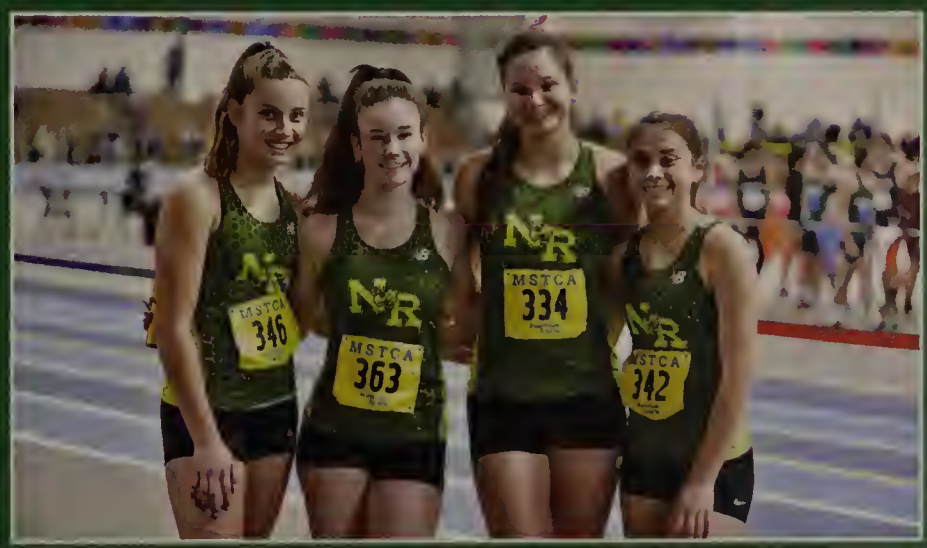

Boys Indoor Track

VARSITY:
Will Carpenter, Cam Chinchillo, Andrew DeBenedetto, Joseph Frammartino, Billy Lord, Jordan Madden, Nicholas McGovern, Ian Miller, Christopher Nearing, Brendan Witts, Devin Adams, Grayson Budny, Garrett Butler, Joseph Caviasca, Ryan Good, Maguire Koepke, Samuel McGeachie, Parker Menis, John Murphy, Griffin Murphy, Kyle Rabbitt, Nicholas Rinaldi, Alec Semaan, Justin Wildman, Peter Wyatt, Spencer Beane, Alexander Carpenter, Jacob Mikulski, Aidan Nadeau, Anthony Petrosino, Kiernan Schulz, Nicholas Fabrizio, Benjamin Meier, Rocco Tammaro

CAPTAINS:
Cam Chinchillo, Brendan Witts, Will Carpenter, Jack Murphy

SENIORS:
Andrew DeBenedetto, Billy Lord, Jordan Madden, Ian Miller, Nick McGovern, Joey Frammartino, Chris Nearing, Cam Chinchillo, Brendan Witts, Will Carpenter

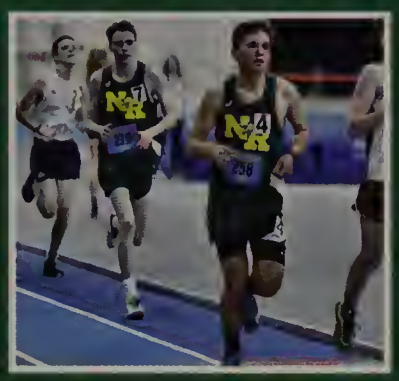

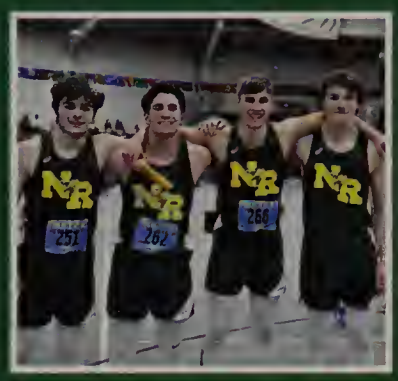
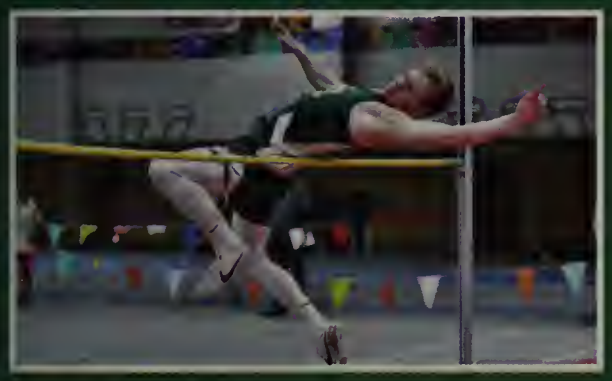

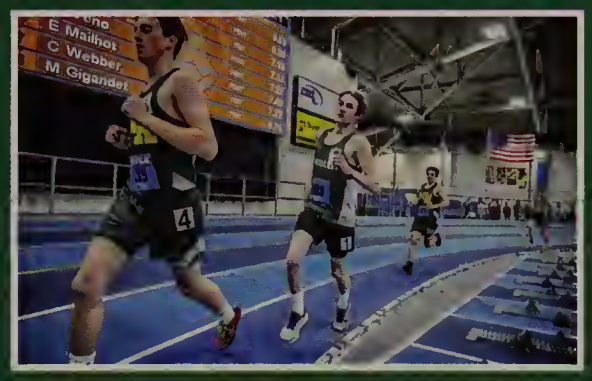

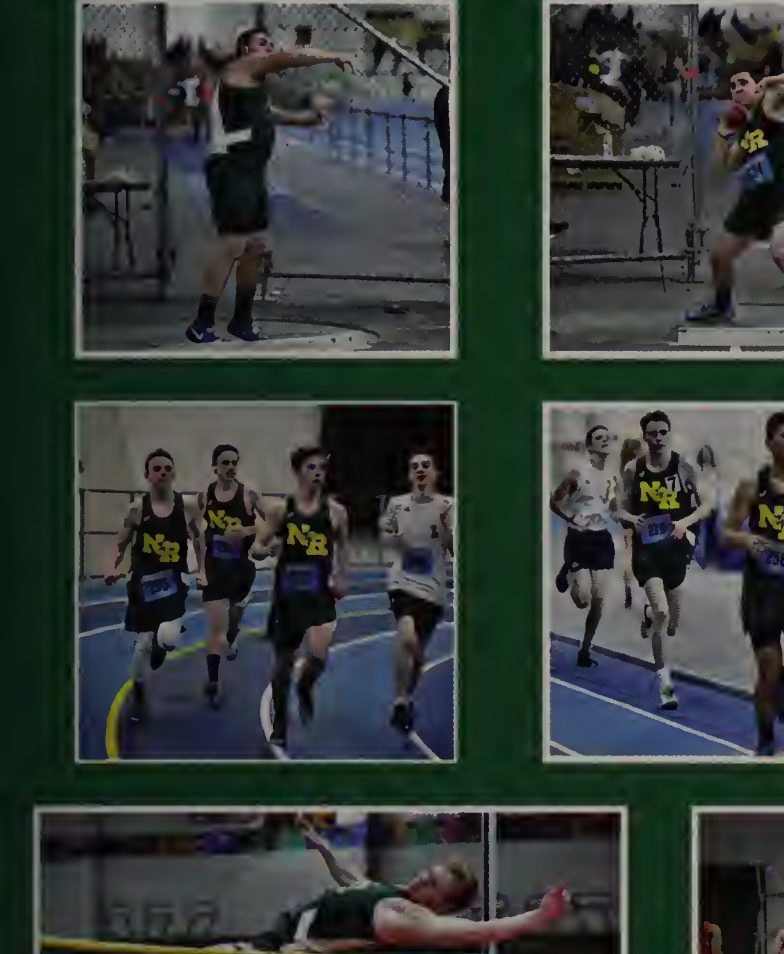

JV:
Zachery Baker, Kyle Baker,
Caleb Sands, Dan Oliveira,
Timothy McCarthy, Jack Fischer,
Nick Ciardiello, Gavin Milligan,
Michael Vittozzi, Erik Wieselquist,
Kevin Shang, Gavin Tingley, Blake Miller

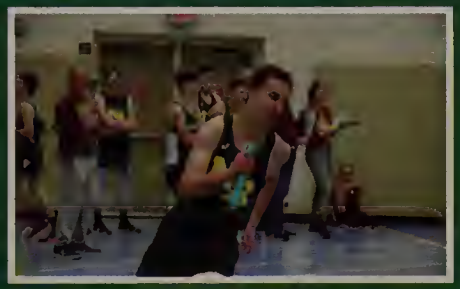

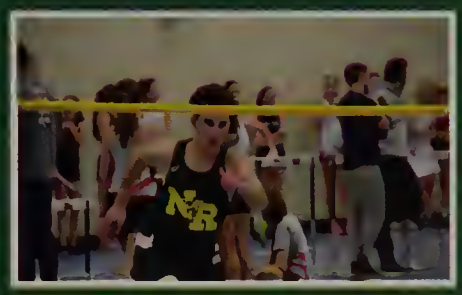
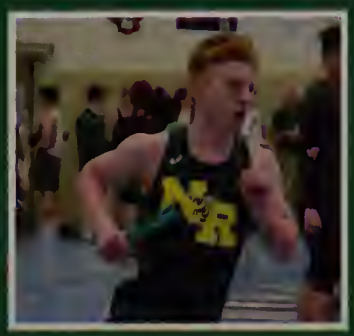

SWIM

BOYS: Griffin May, Christopher Mangano, Henry Pelmas, Jonathan Mangano

GIRLS: Sara Curran, Hae-Jung Kim, Hannah Lord, Mary Regan, Rebecca Curry, Erin Davis, Mia Freccero, Oli Grabar, Brianna Saunders-Correa, Kristina Valenti, Joleen Weiss, Kelly Crossan, Melanie Feffer, Sadhana Gopinath, Kiera Lord, Caroline Schladenhauffen, Nicole Steinmeyer, Elise Higgins, Madeline Koenig, Kathleen Weiss

SENIORS: Griffin May, Sara Curran, Mary Regan, Hannah Lord, Hae-Jung Kim

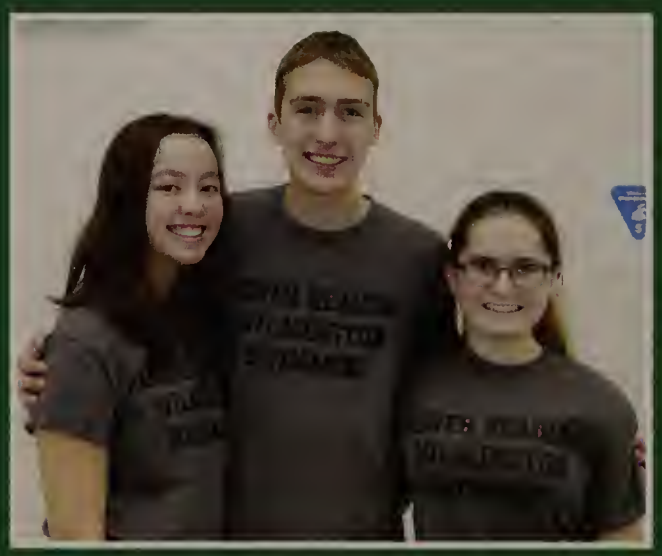

CAPTAIN: Mary Regan

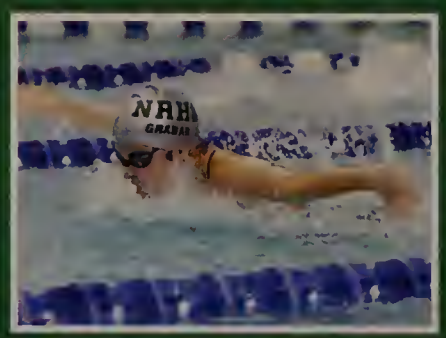

GYMNASTICS

Ashley Rabbitt, Megan Macneil, Allie Taylor

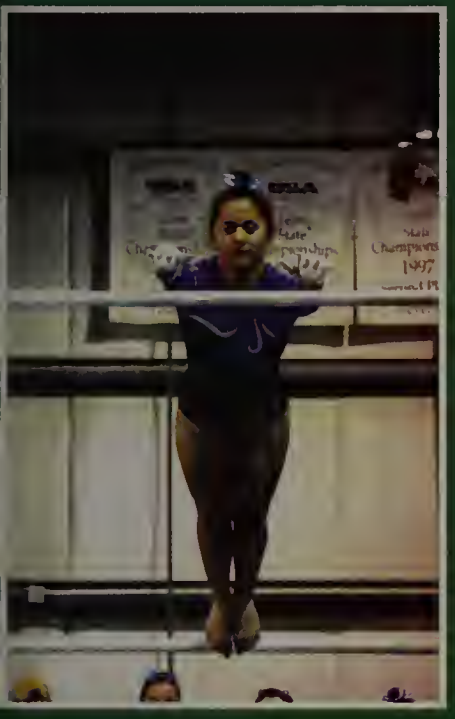

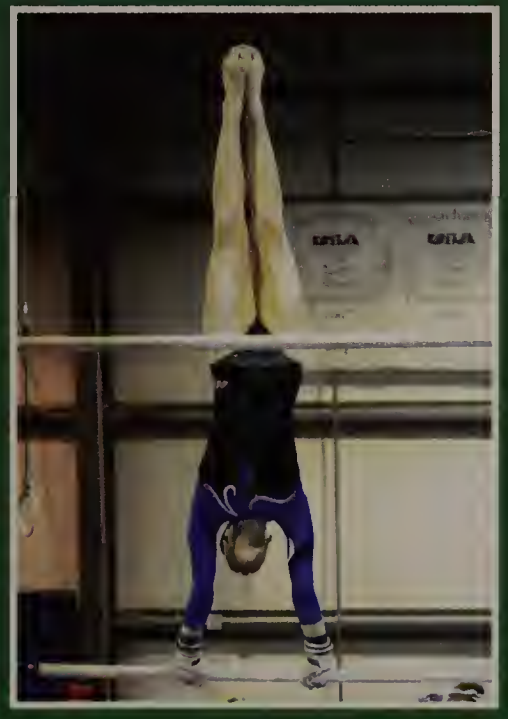

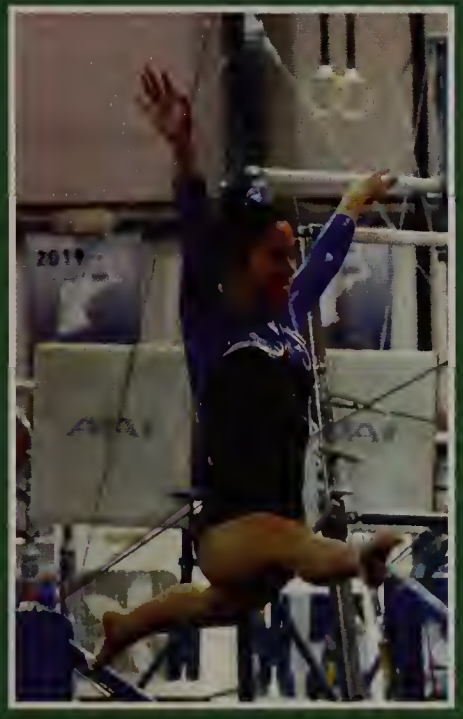

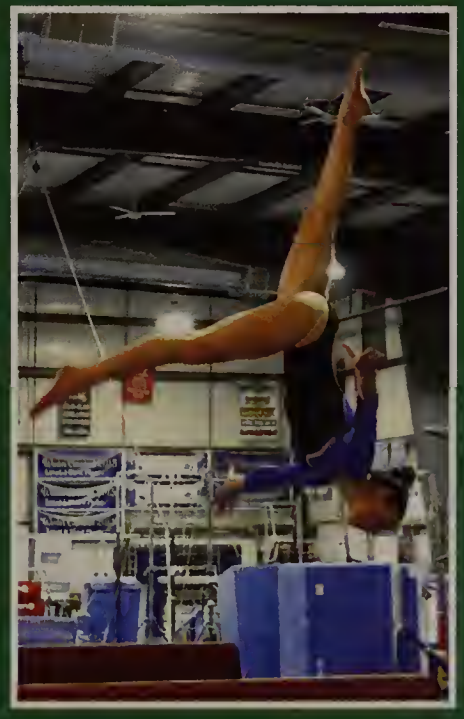

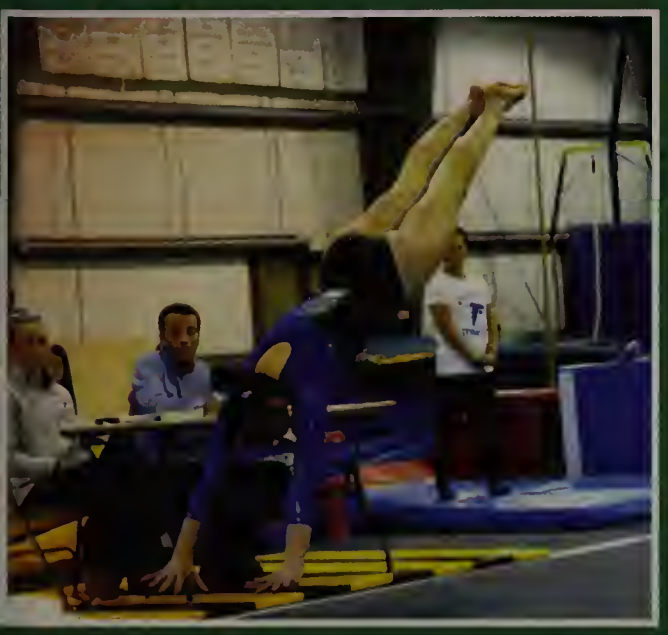

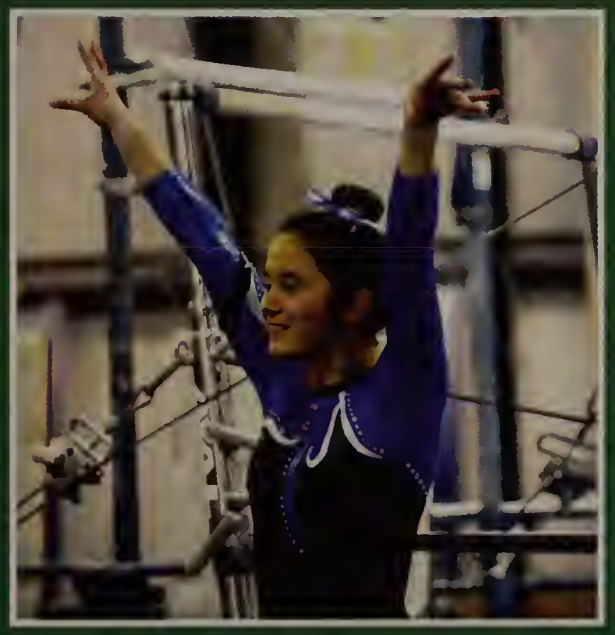

WRESTLING

Eric Benecke, Gerry Callagy, Aidan Carucci, Giovanni Colucciello, Stuart Glover, Steven Kane, Sean McCullough, Brandon Ouellette, Cam Randazzo, Dan Ryan, Christian Real-Costa, Adam Bakr, Ethan Barnes-Felix, Luke Benecke, Kyle Bryant, Ryan McCullough, Aidan Smith, Jack Terranova, Matthew Lombardo, David Poirier

SENIORS:
Back Row (L to R): Eric Benecke, Dan Ryan, Stuart Glover, Brandon Ouellette, Aidan Carucci, Steven Kane
Front Row (L to R): Cam Randazzo, Giovanni Colucciello, Gerry Callagy, Sean McCullough

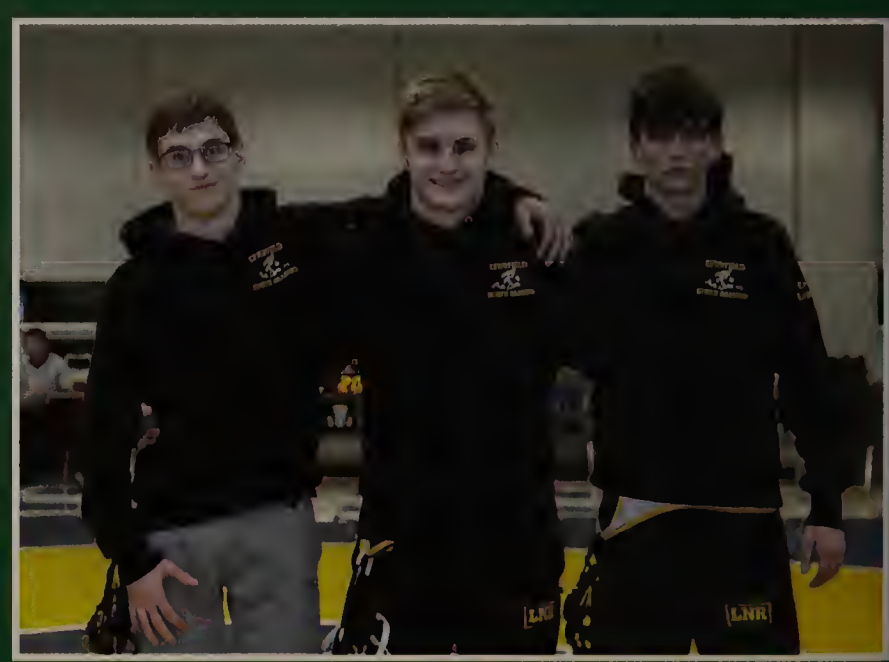

CAPTAINS:
Stuart Glover, Sean McCullough, Tim Leggett

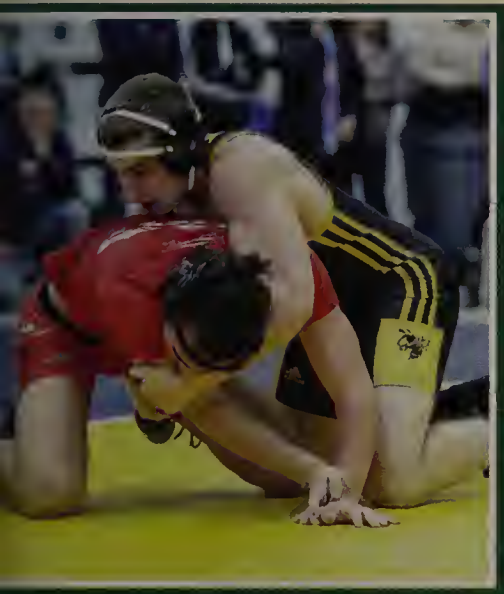

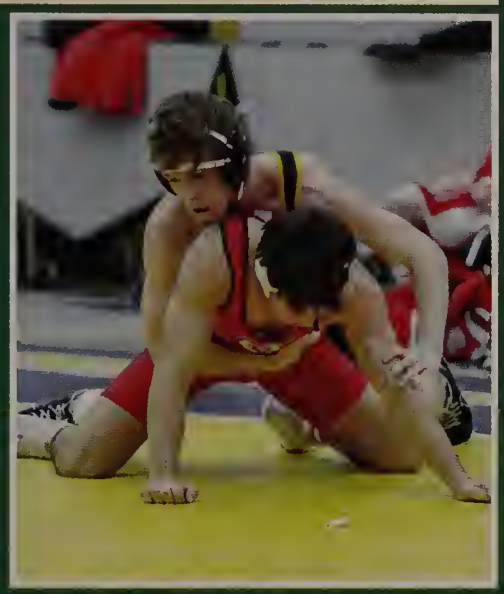

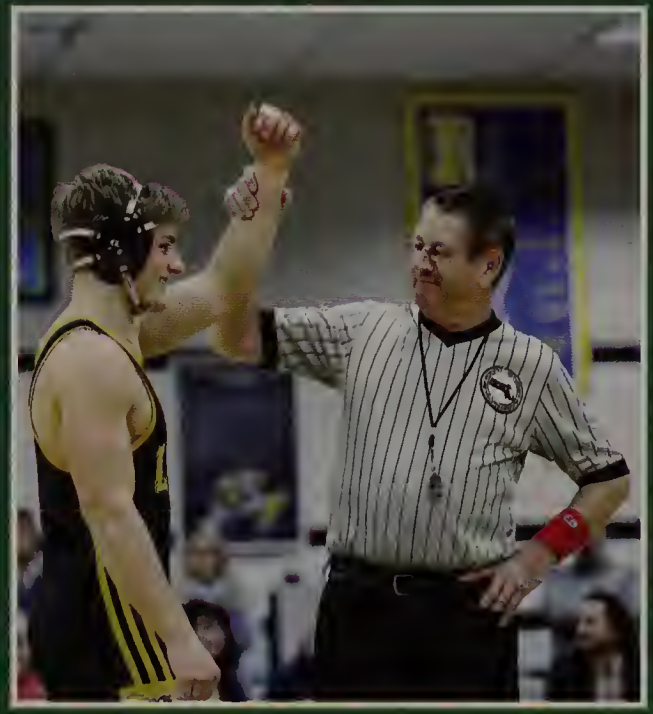

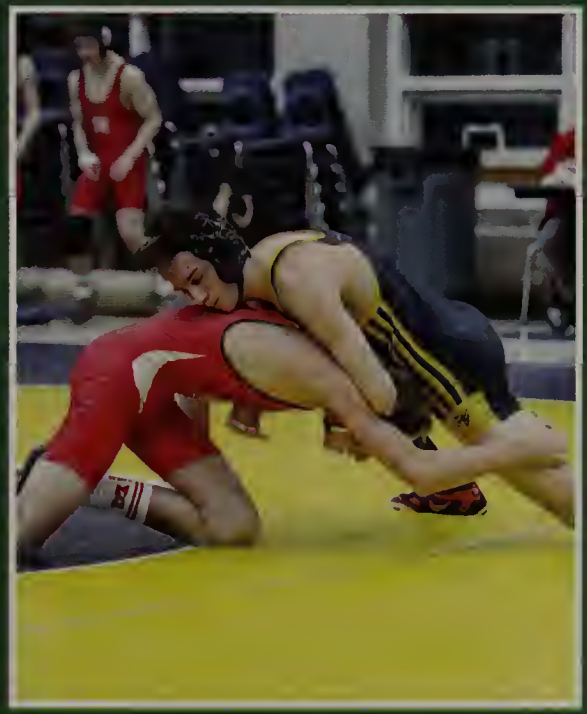

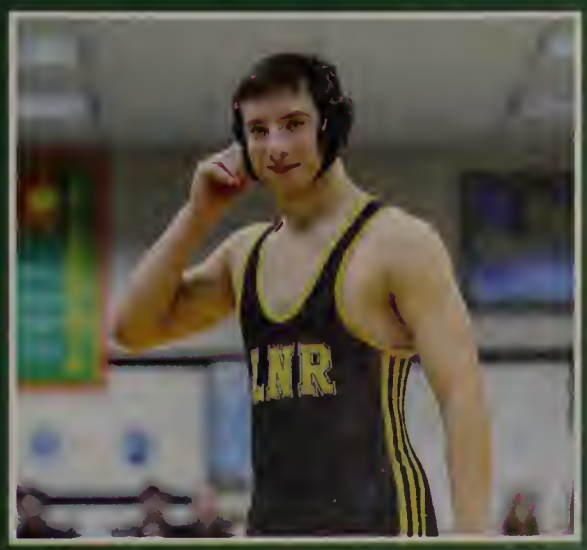
LNR

WINTER CHEER

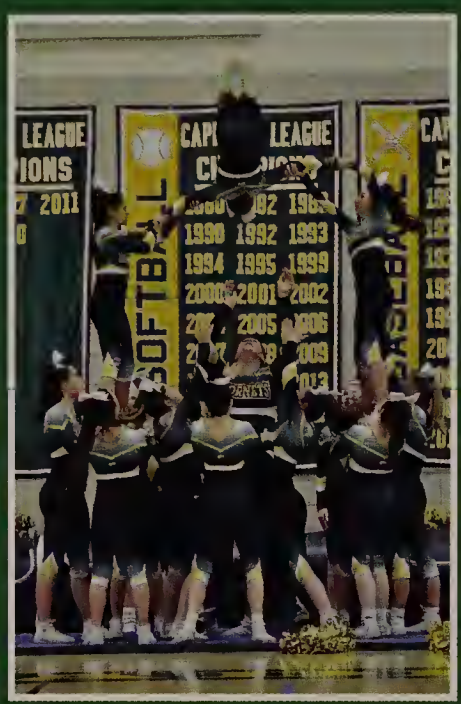

Back Row (L to R): Sabrina Tramontozzi, Mary Bonzagni, Alyna Sigel, Trent Lanum, Adreanna McDonald, Ashley Brogan, Faith DeGregorio
Middle Row (L to R): Gina Mulik, Adriana Vittozzi, Isabel Riley, Angelina Casciano, Charlotte Cuneo, Gianna Spinale
Front Row (L to R): Lacey Stebbins, Alexis Jones

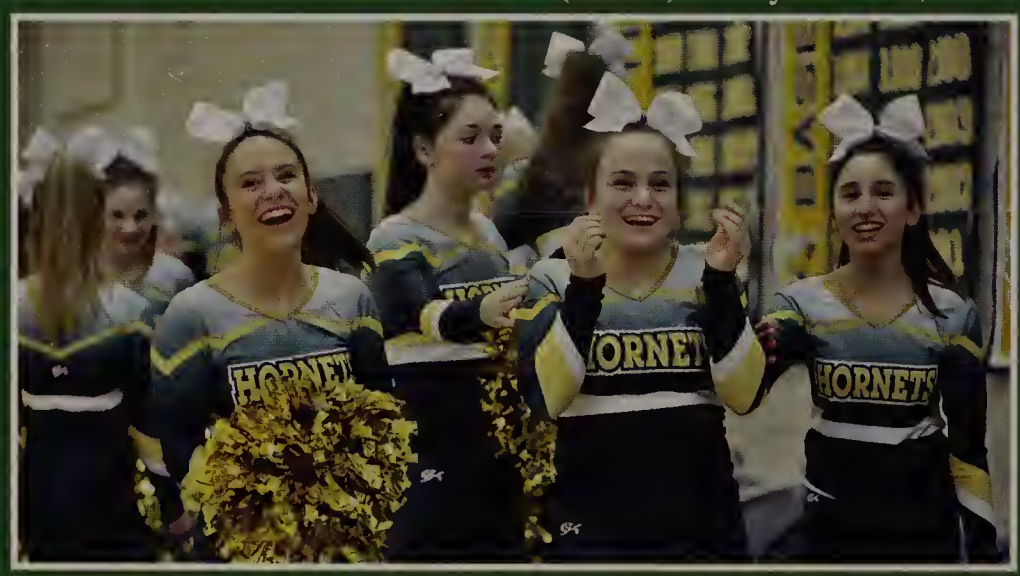

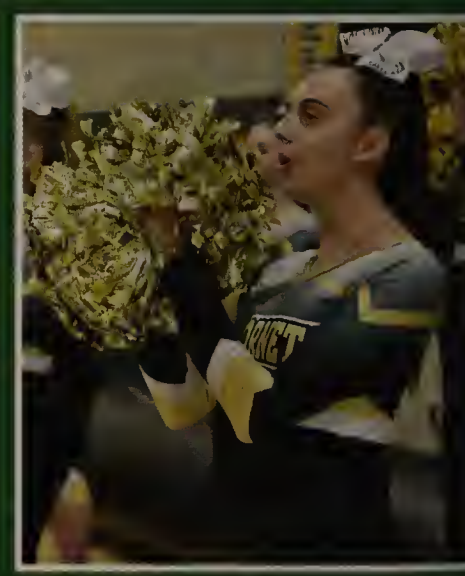

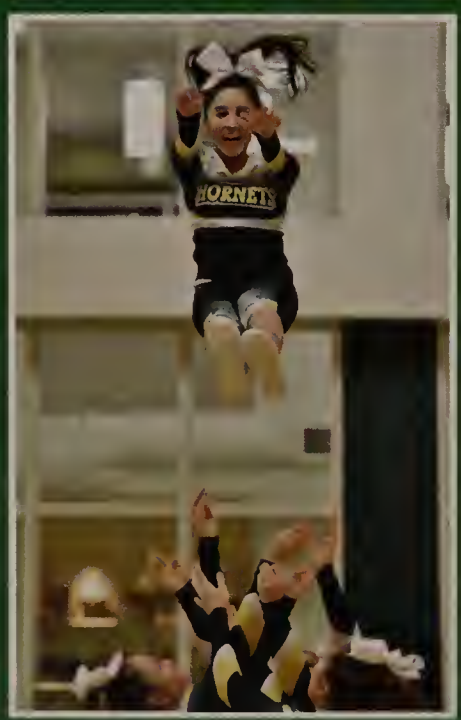

SENIORS: Lacey Stebbins & Alexis Jones

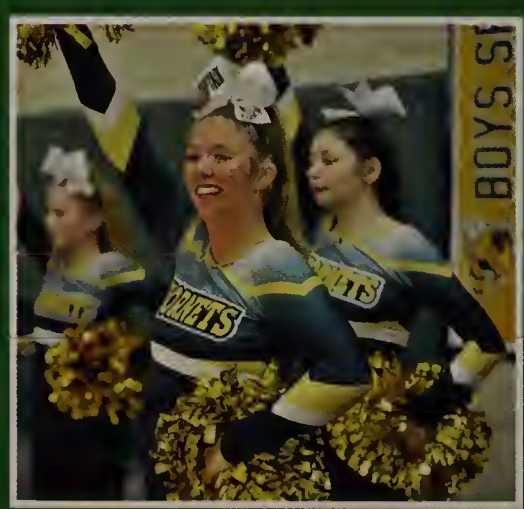

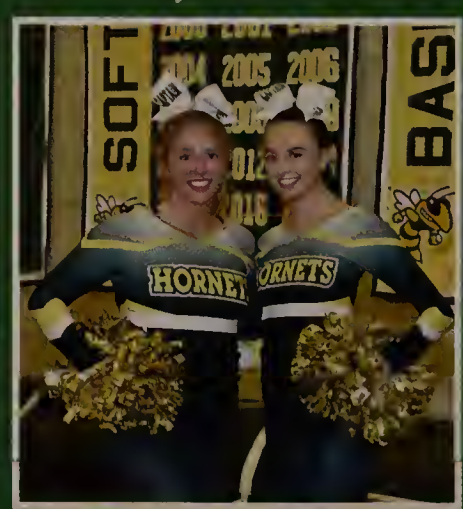

Intro to Spring Sports

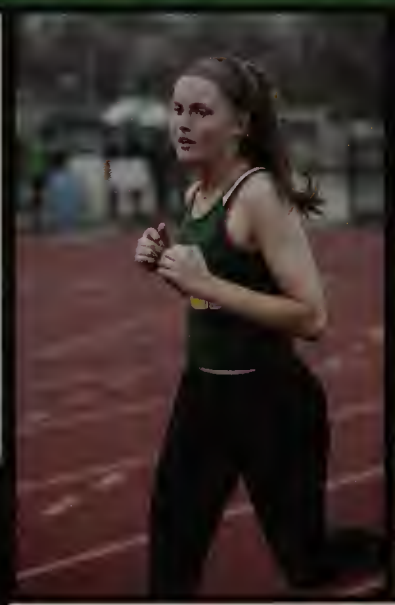

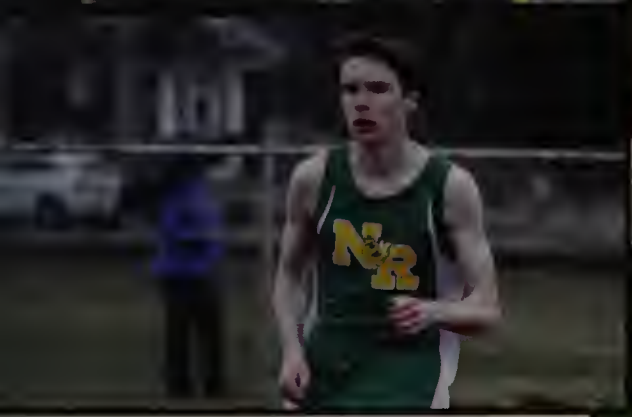

SOFTBALL

TENNIS

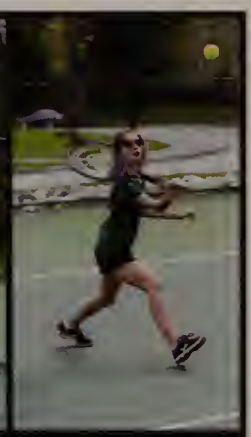

TRACK & FIELD

BASEBALL

BOYS LACROSSE

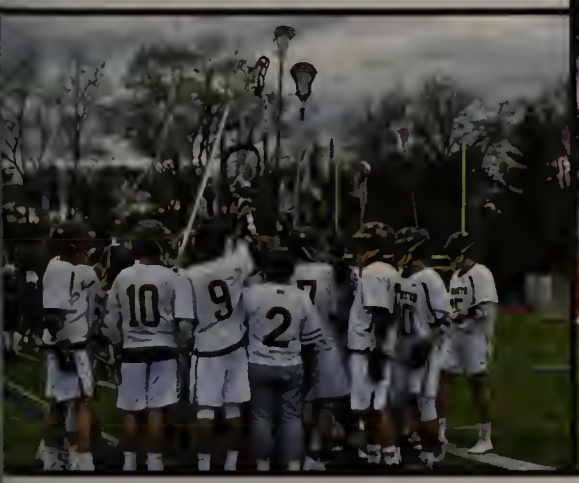

GIRLS LACROSSE

GIRLS TRACK & FIELD

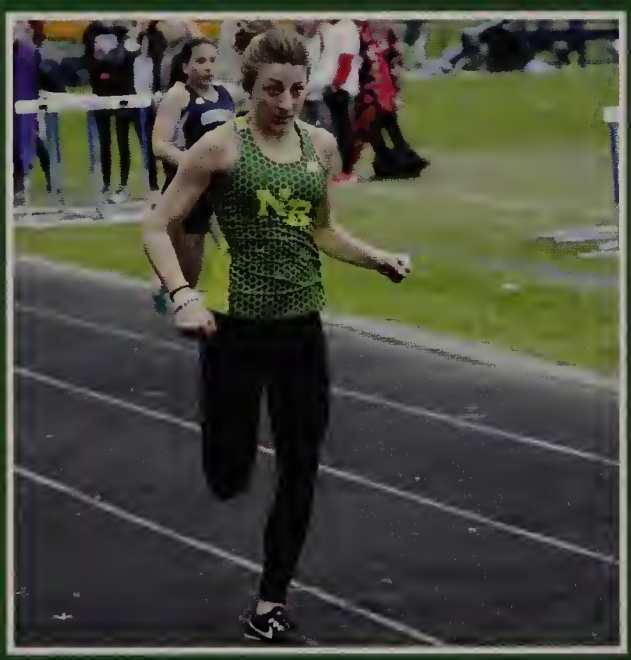

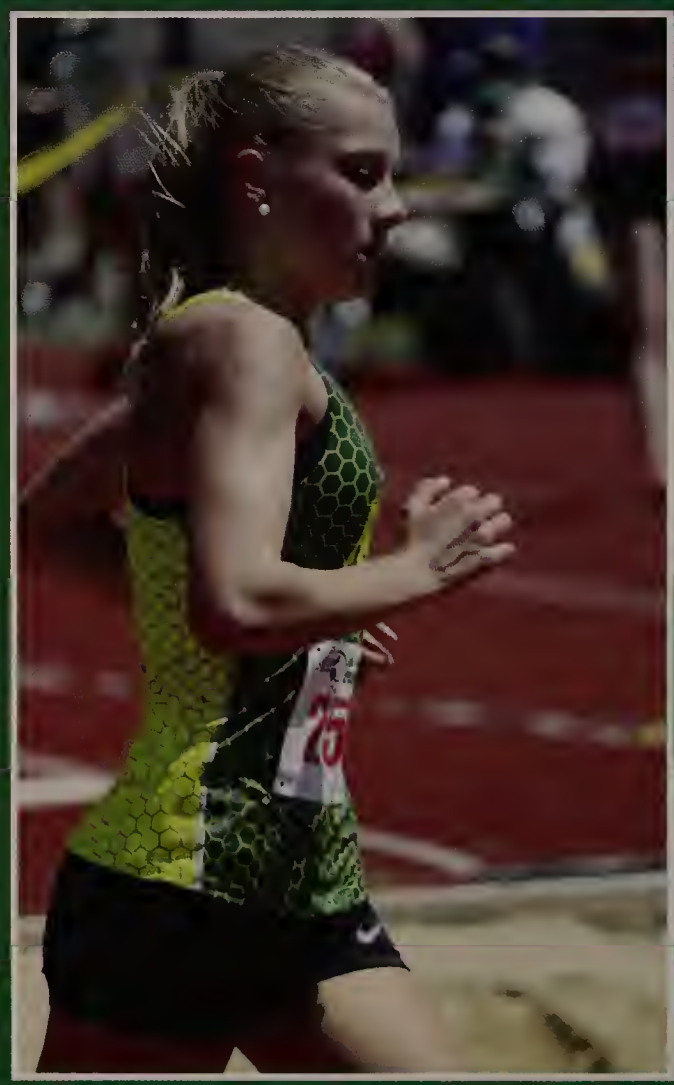

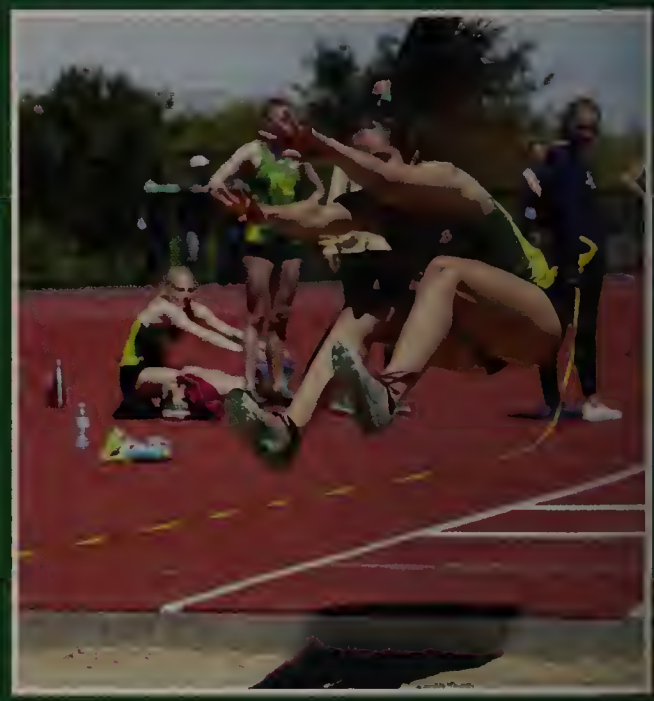

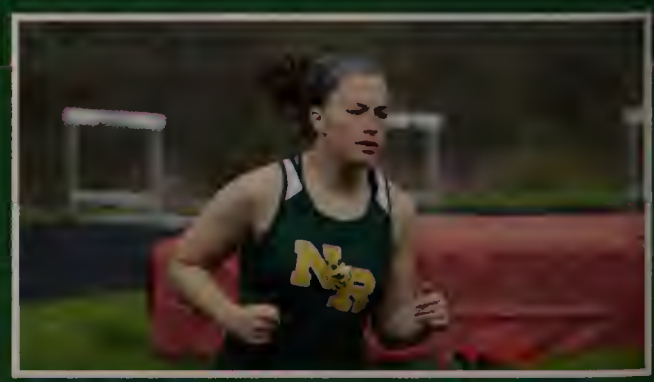

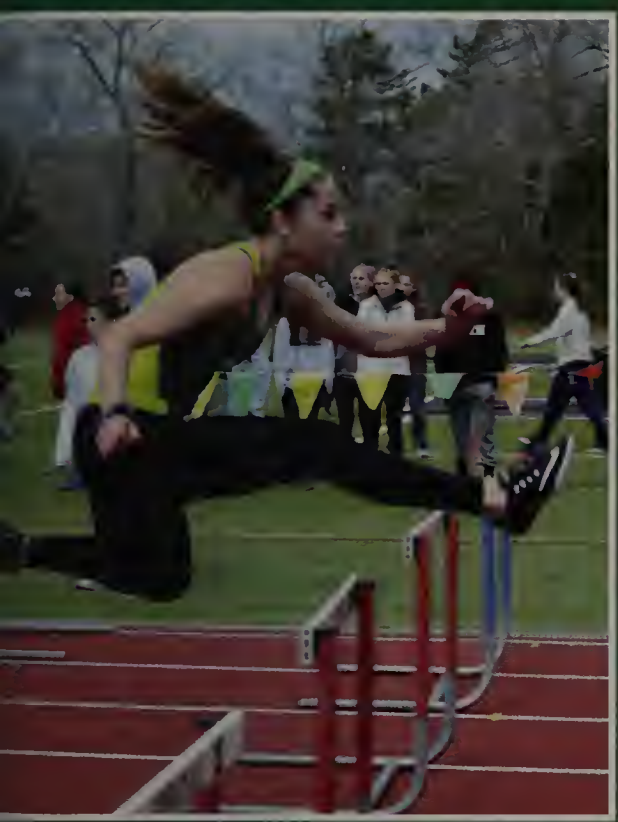

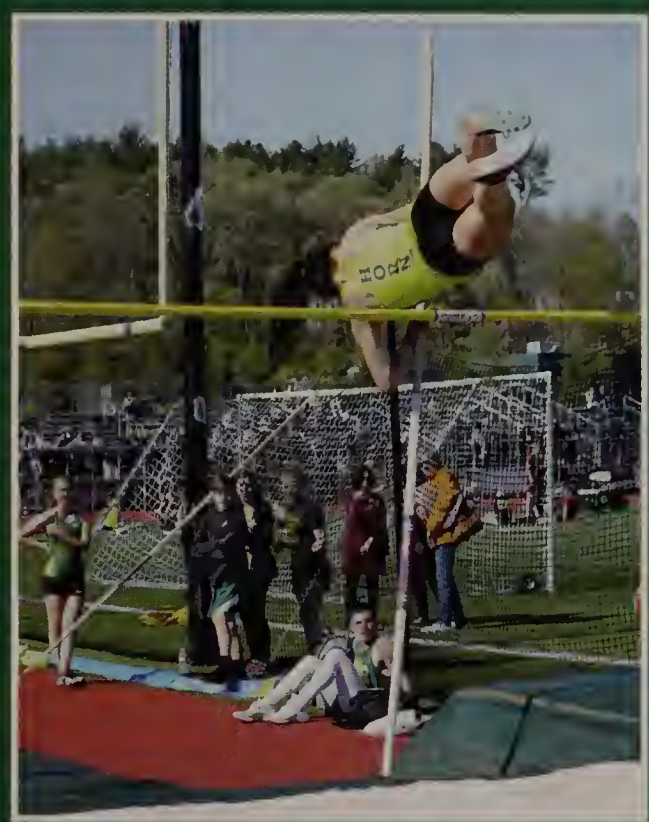

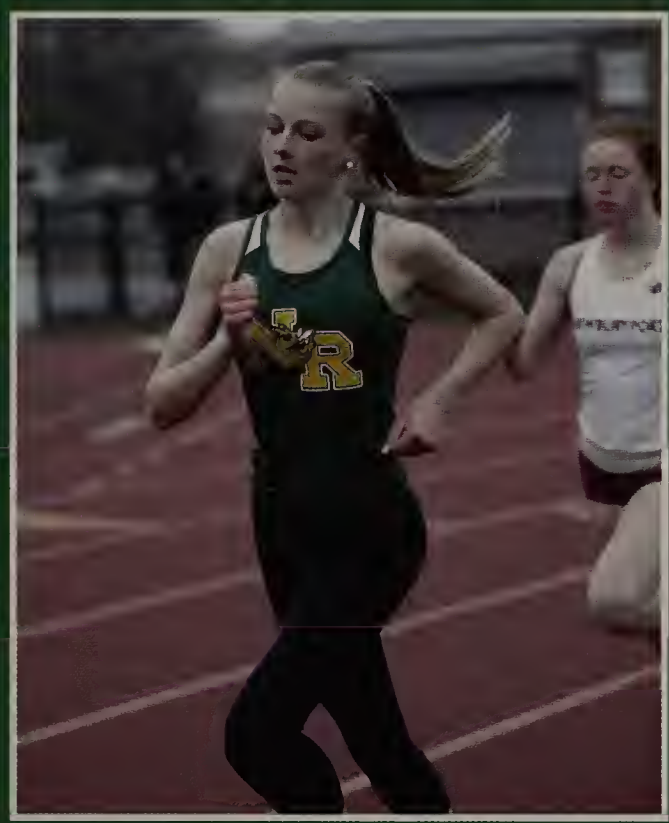

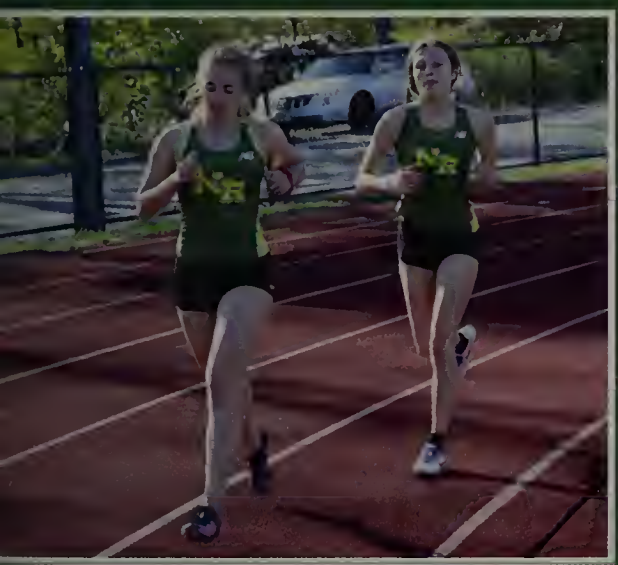

NORTH READING

BOYS TRACK & FIELD

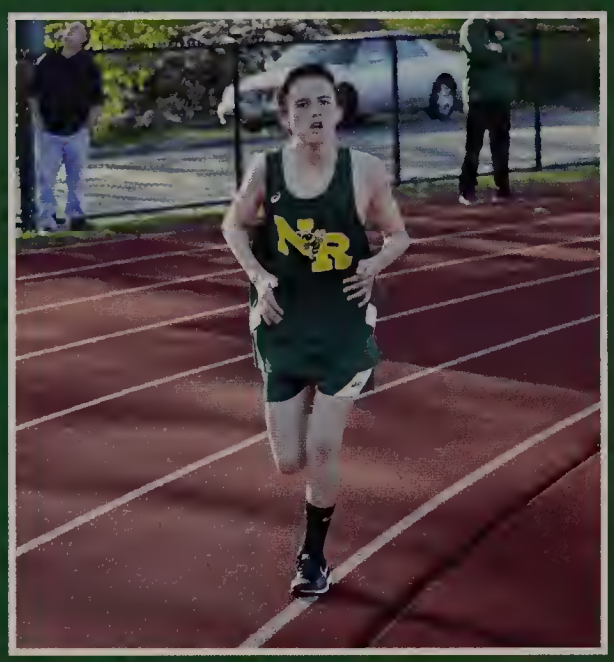

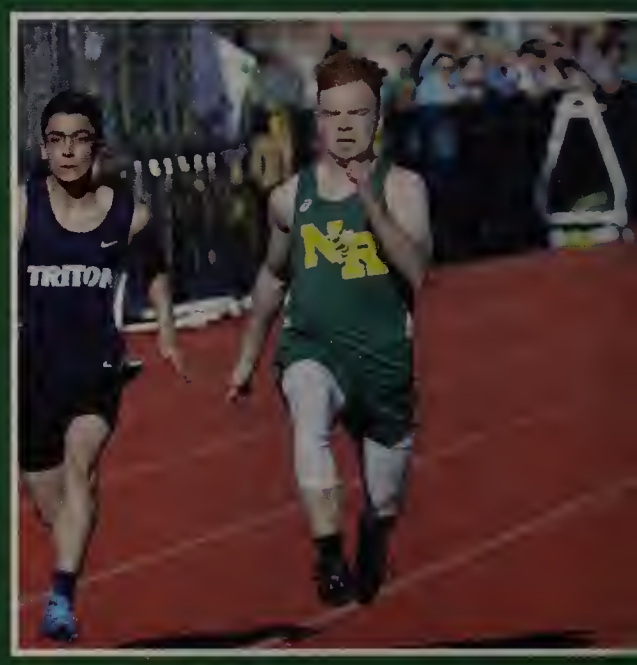

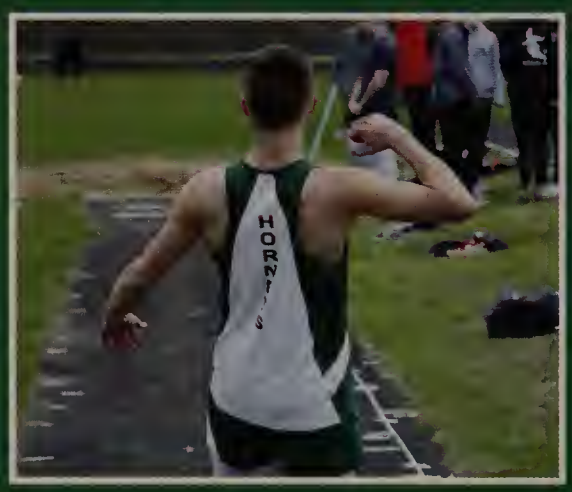

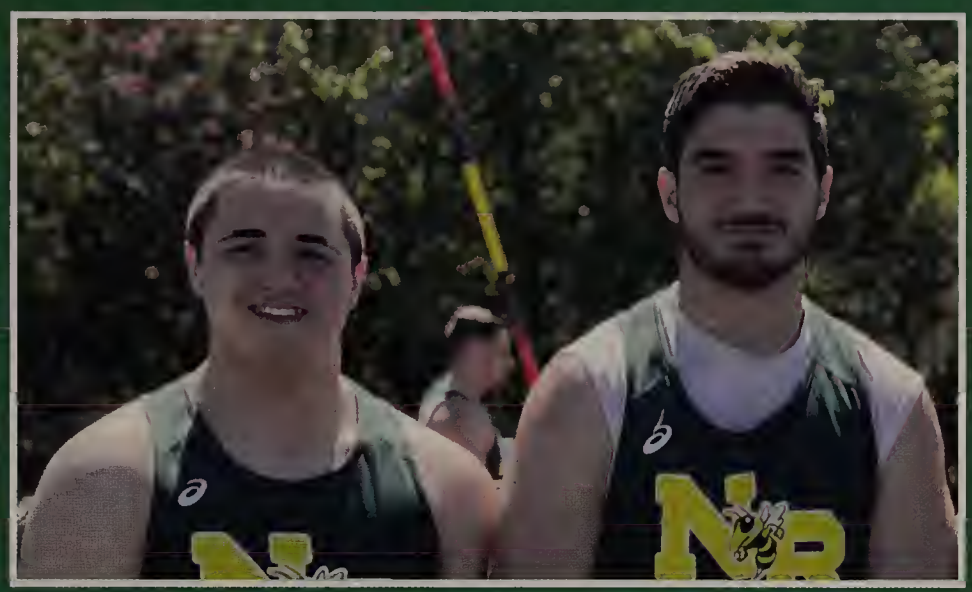

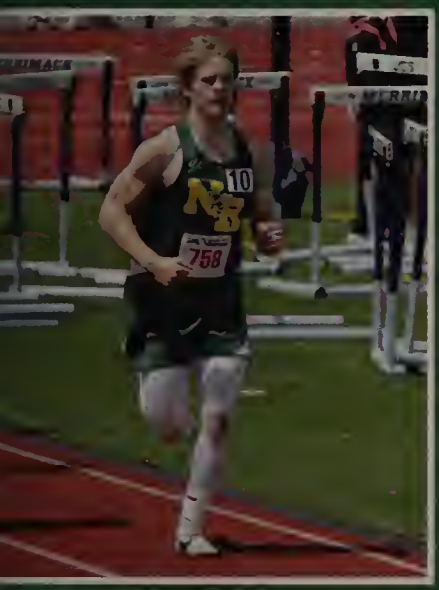

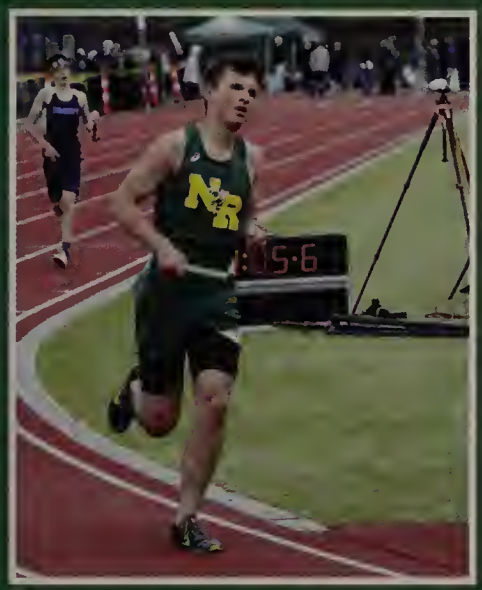

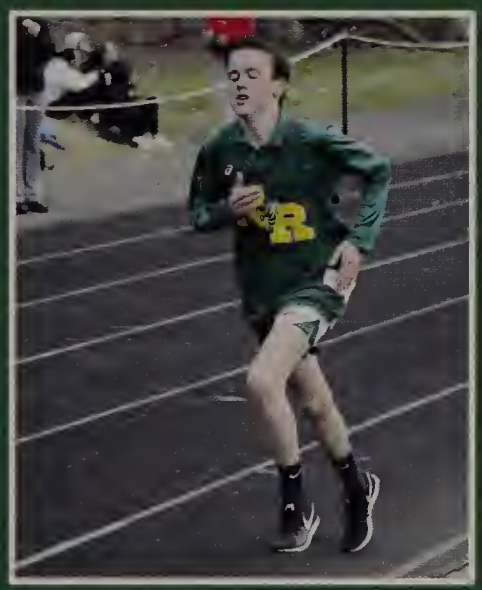

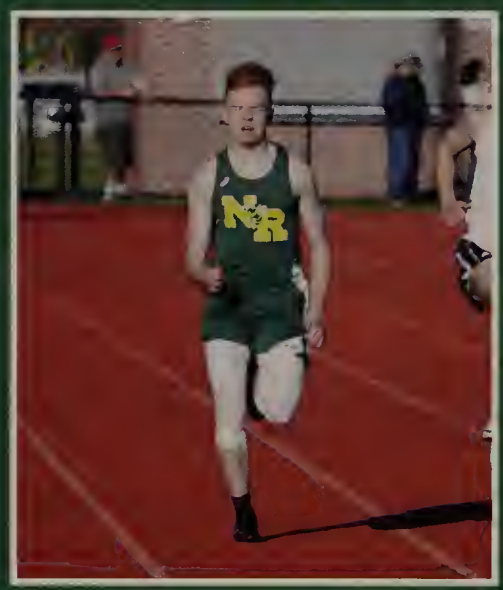

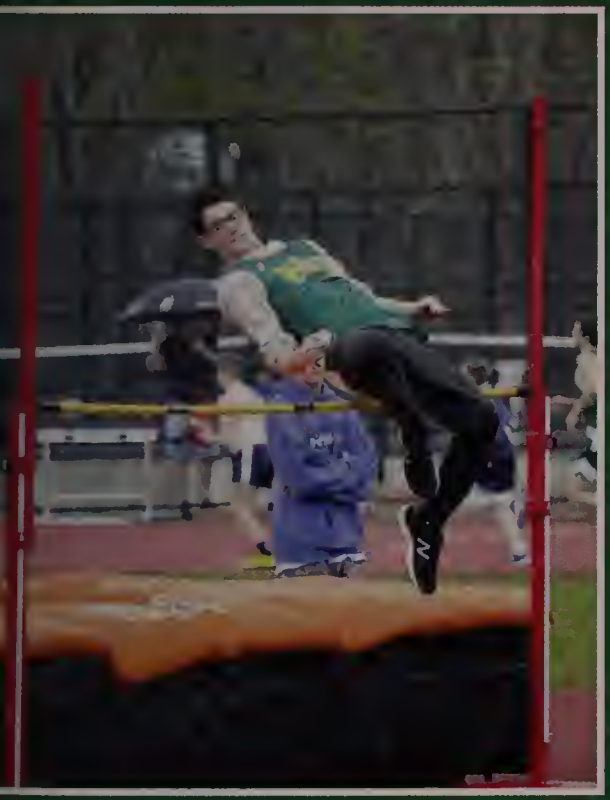

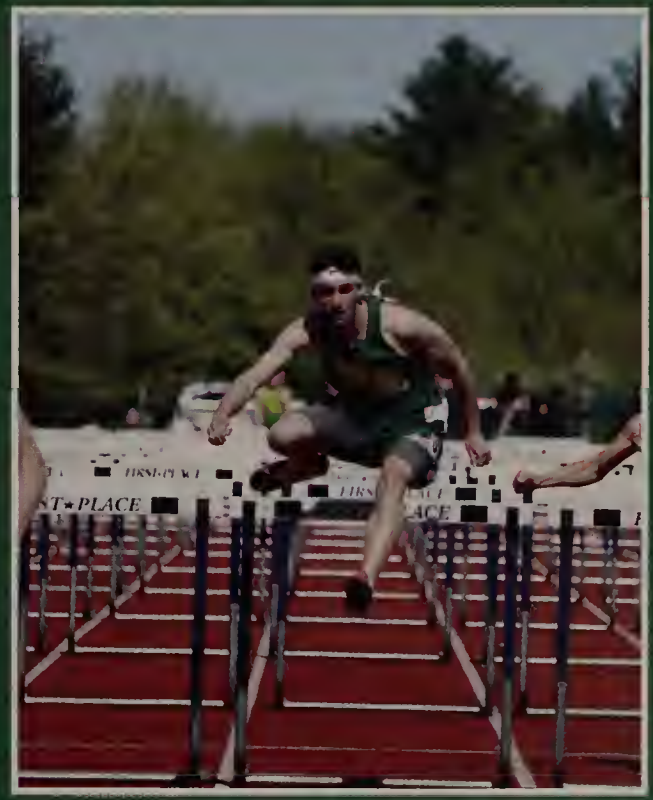

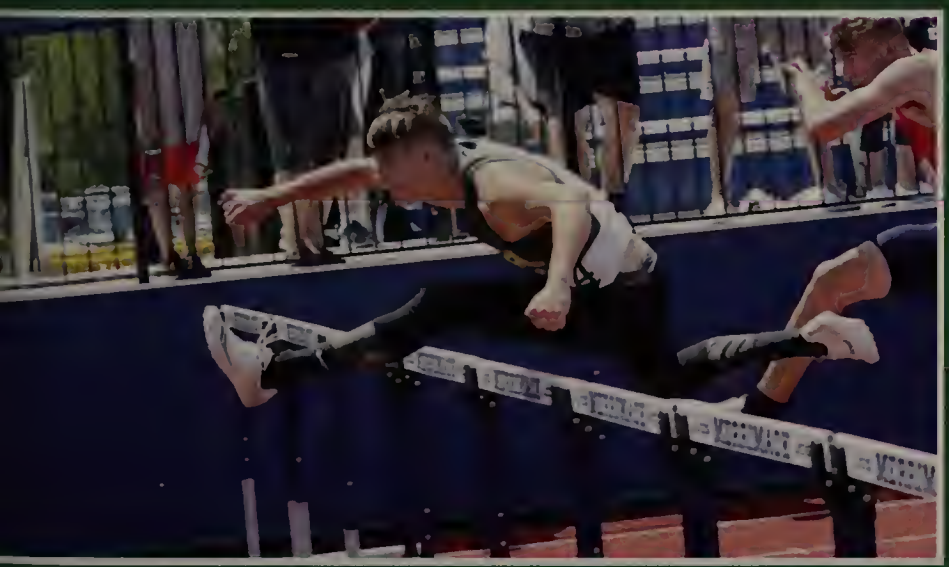

GIRLS LACROSSE

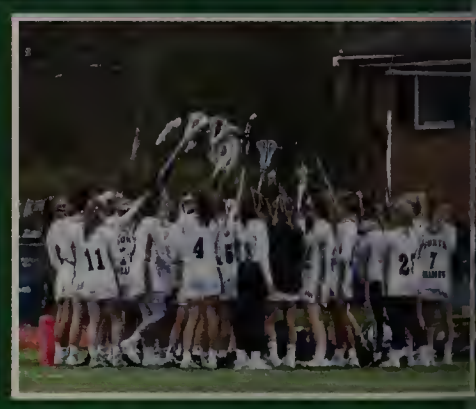

BOYS LACROSSE

SOFTBALL

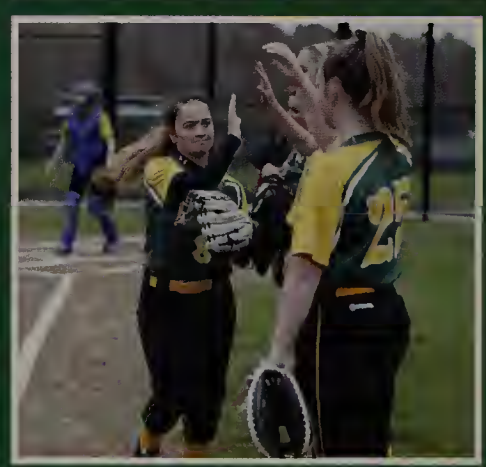

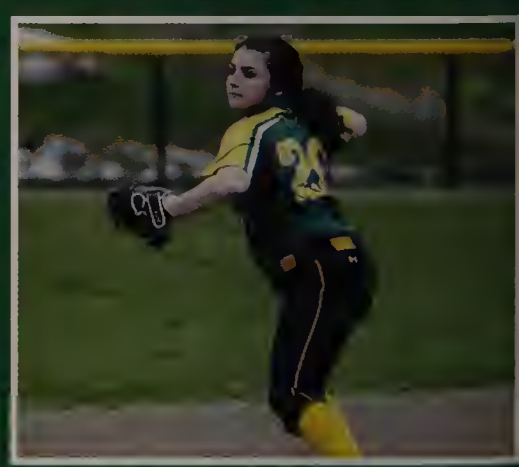

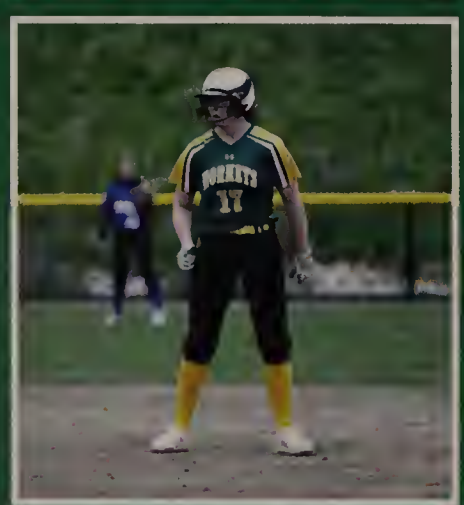

BASEBALL

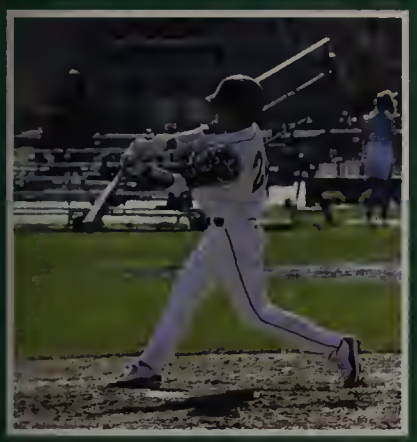

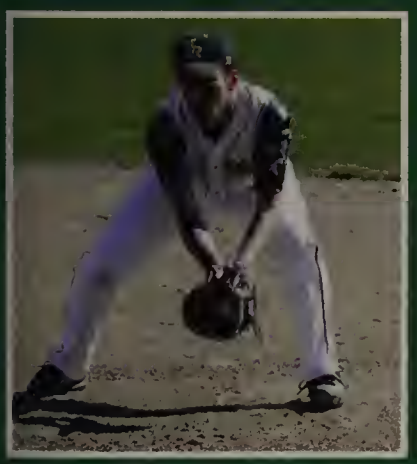

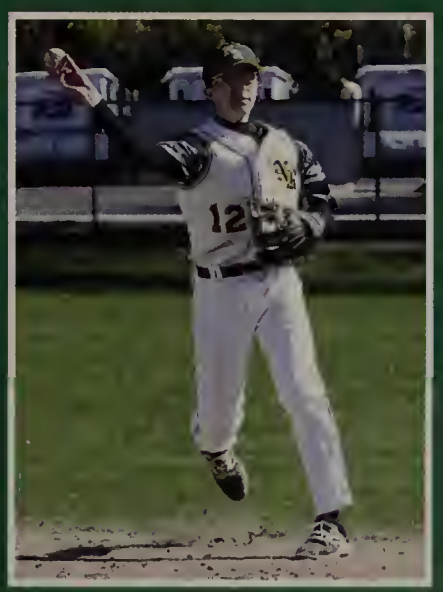

GIRLS TENNIS

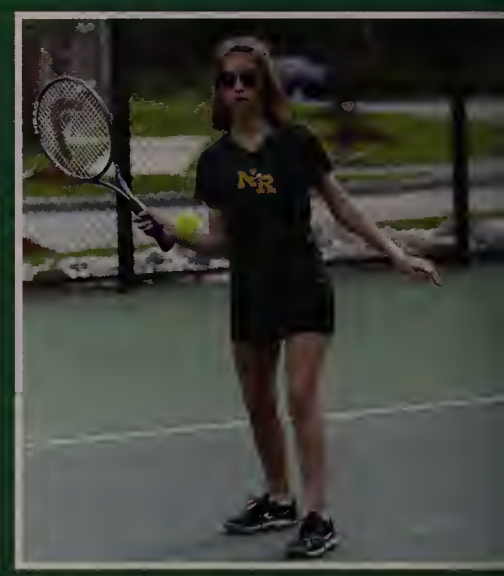

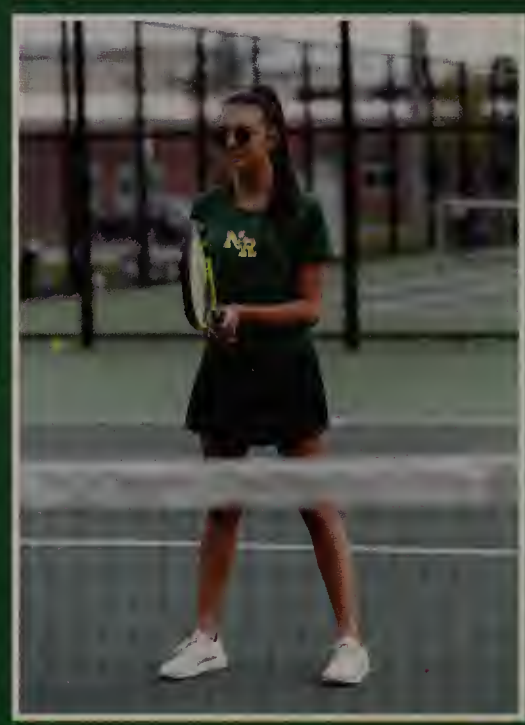
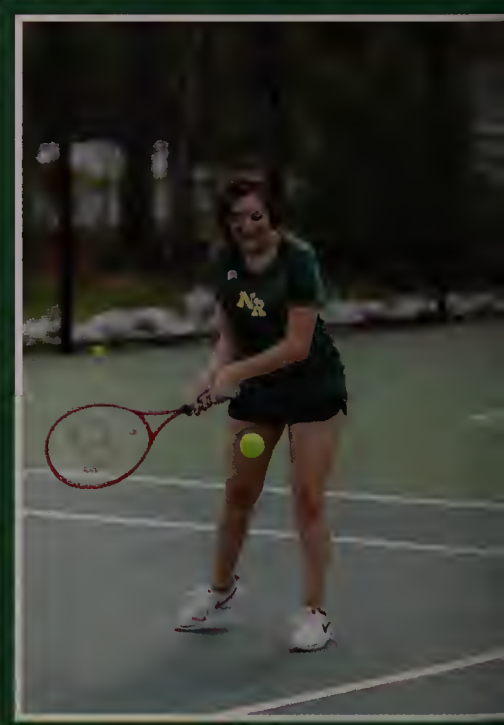

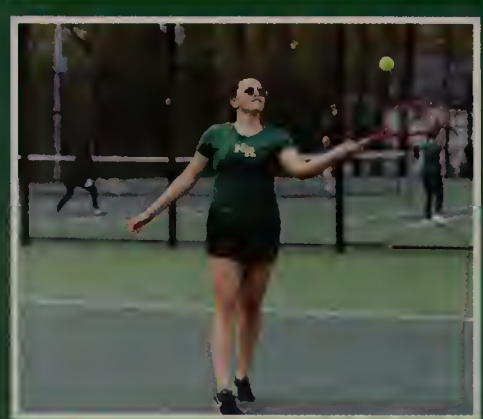

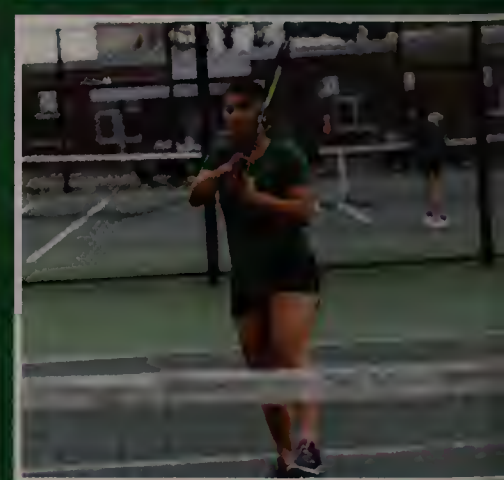

BOYS TENNIS

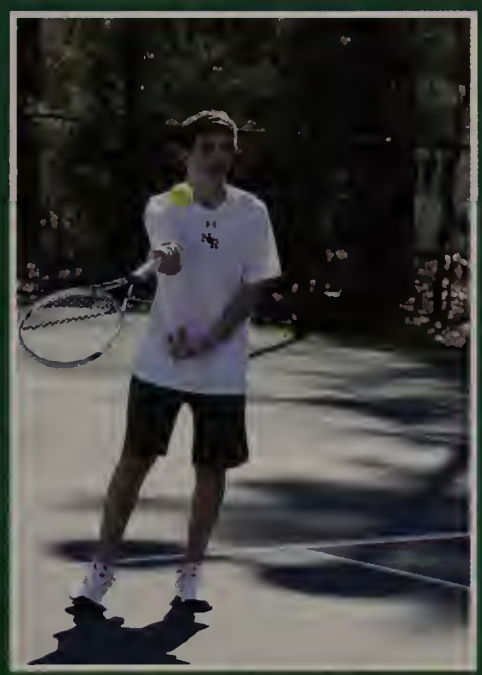

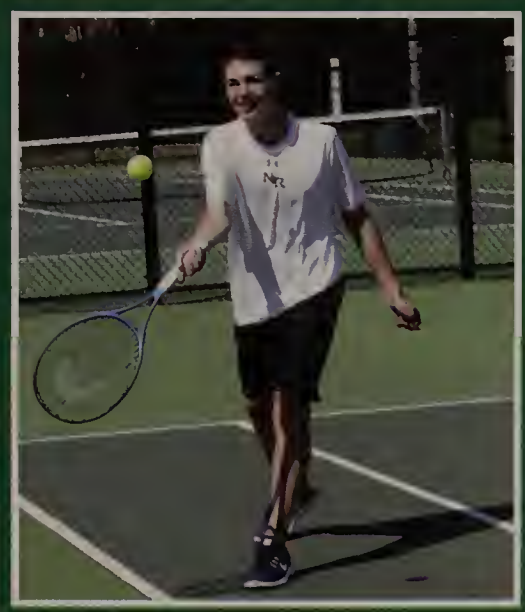

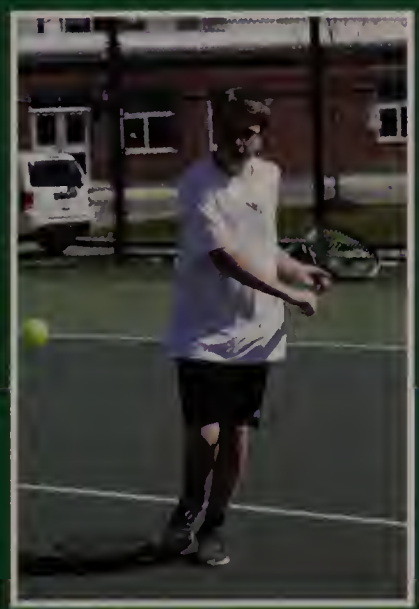

BAND

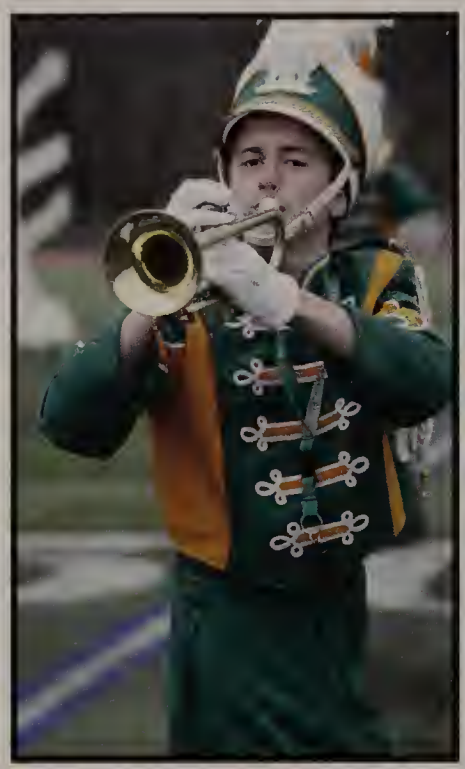

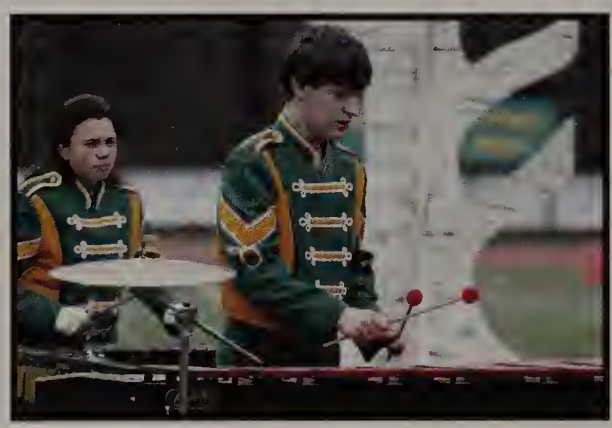

Colorguard Captain: Ava Rowe

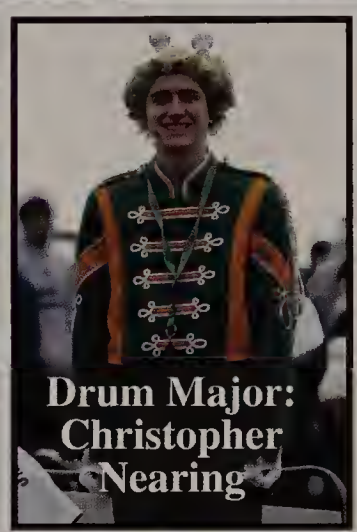

Drum Major: Christopher Nearing

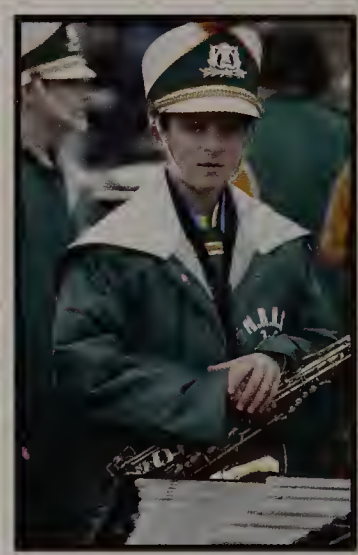

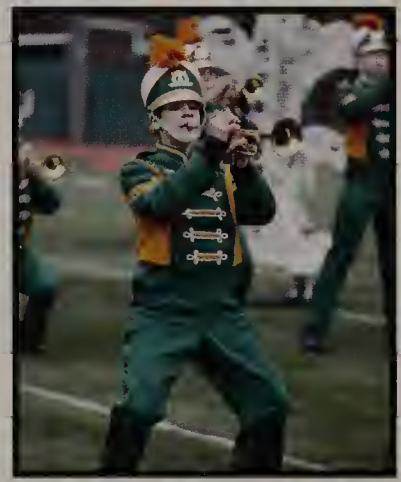

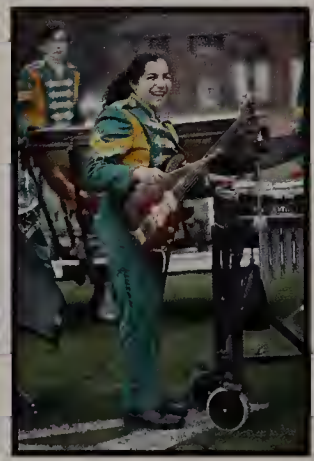

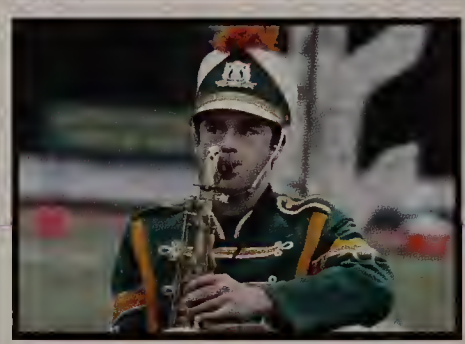

Percussion Section Leader: Matt Conner

Brass Section Leader: Cooper Mann

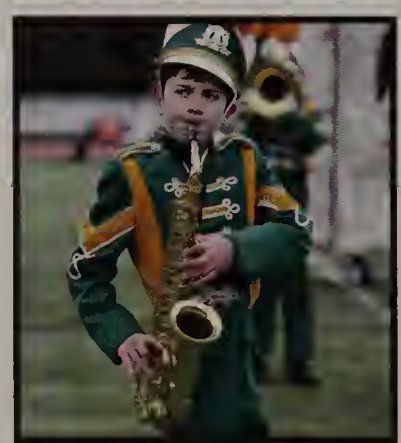

Assistant Drum Major: Kevin Shang

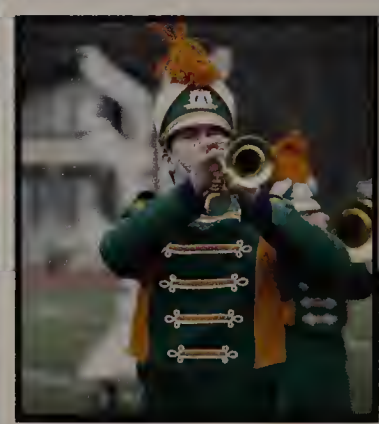

Woodwind Section Leader: Griffin May

Color Guard

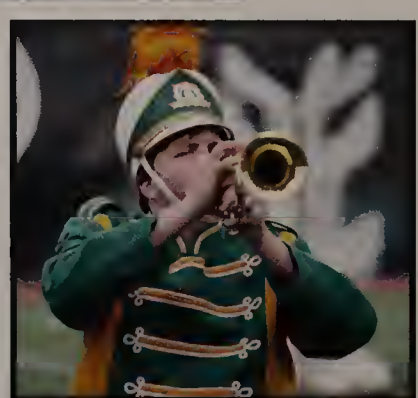

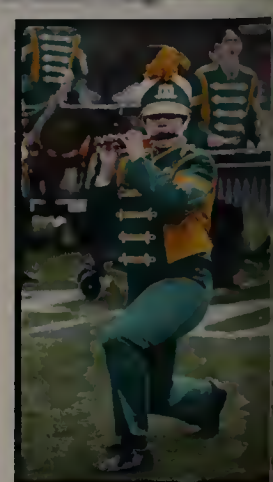

The Performing Arts: NOTEorious

Members: Brenna Barry, Katie Gettings, Lucy Wagner, Mia Tidd, Meg Carey, Katie Leach, Hannah Lord, Maddie Koury (Internal Affairs Manager), Rachel Schladenhauffen (Music Director), Steven Fleury, Sam Giunta (External Affairs Manager), Austin Stamegna, JJ Pruisken, Eddie McNeil, Colin Chin, Stewart Garniss

ICHSA AWARDS QUARTER FINALS
Best Choreography for their entire set
Runner Up ICHSA QuarterFinals

NEVOICES AWARDS
Best Soloist - Sam Giunta
Best Soloist - Katie Leach
Best Percussion - Austin Stamegna
Best Arrangement -
Rachel Schladenhauffen
Overall Winner

Haunted Harmonies Awards
Best Vocal Percussion - Austin Stamegna

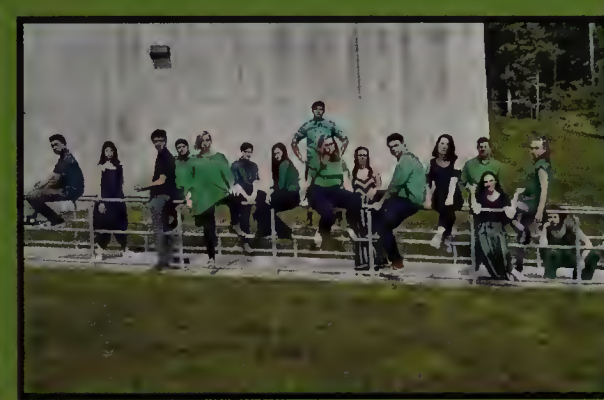

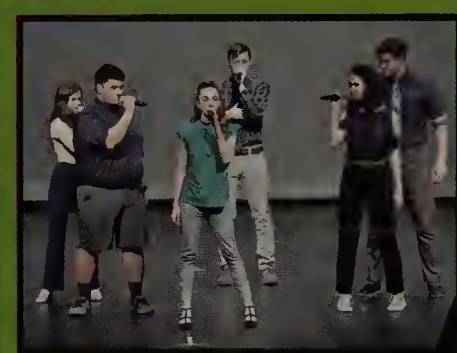

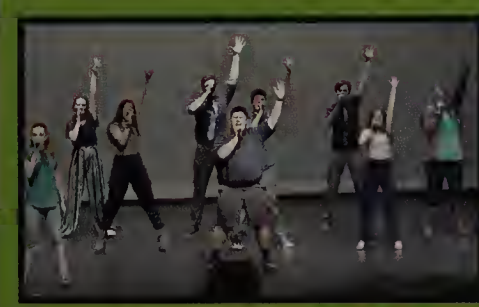

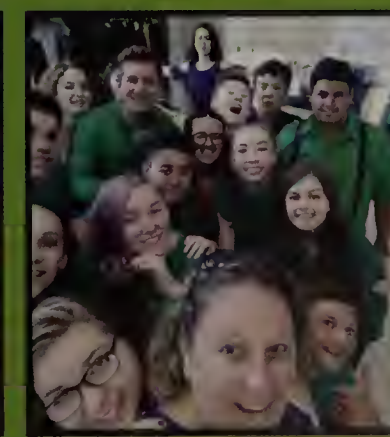

NRHS MASQUERS

Mason Murray

Stewart Garruss, Eddie McNail, JJ Culsken, Tessah Lyndsay

Tech Crew

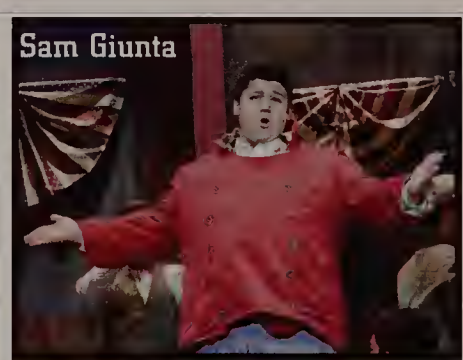
Sam Giunta

Mia Tidd

Steven Fleury

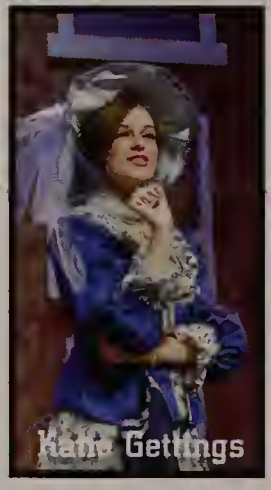
Kaila Gettings

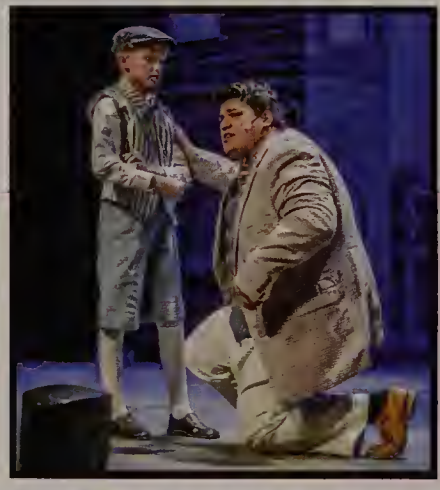

Megan Carey

Brenna Barry

Emily Higgins

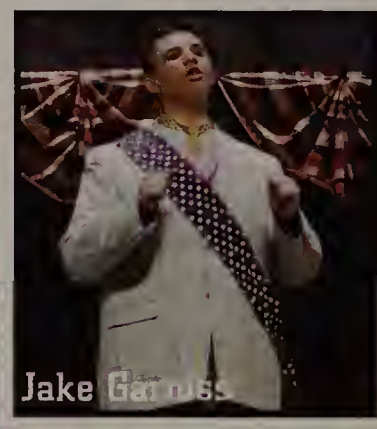
Jake Garruss

Katie Leach

NRHS MASQUERS: DRAMAFEST

NRHS Masquers presents
an adaptation of Molière's

The Imaginary Invalid

Cast

Argon Geronte..... Sam Giunta
Toinette..... Katie Leach
Angelique.....Caroline Schladenhauffen
Beline..... Gianna Naulivou
Cleante..... Stewart Garniss
Doctor Purgeon.....Eddie McNeil
Claude de Aria..... Mason Murray
Foley Musicians..... Wes Fisher, Rachel Schladenhauffen

Design Crew

Student Director/Script Adaptation..... Rachel Schladenhauffen
Stage Manager.....Bridget Grew
Tech Director.....Tyler Bellavance
Lighting Designers..... Max Barrette, Anna Balin
Sound Designers.....Brandon DeCleene, Leah Damphousse
Dramaturg.....Bridget Grew and Rachel Schladenhauffen
Properties Design and Execution.....Ben Giunta, Alison Rabideau
Makeup & Hair Execution..... Alison Rabideau
Costumes Designers ..... Elinor DeCleene, Meg Regan
Costume Team.....Fiona Ligor, Molly Giunta, Meg Carey, Mia Tidd
Set Design Team.....Max Barrette, Tyler Bellavance, Bridget Grew, Alison Rabideau, Rachel Schladenhauffen
Director..... Allison Kane*
Tech Directors.....Peter Kane*, Marissa Berry*
Stage Combat..... Al Barber*

Running Crew

Jake Garniss, Deirdre Grew, Maddie Koury, Jared Long, Kiera Lord, Bella MacCaffrie, Christina Musgrave, Katie Musgrave, Eric Schultz

Setting: The Geronte Homestead

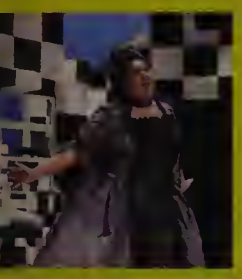

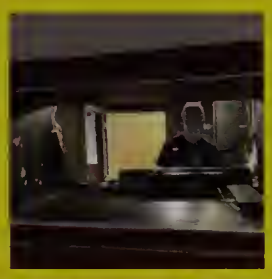

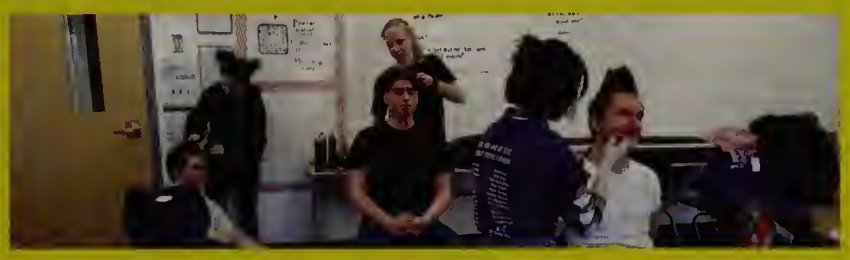

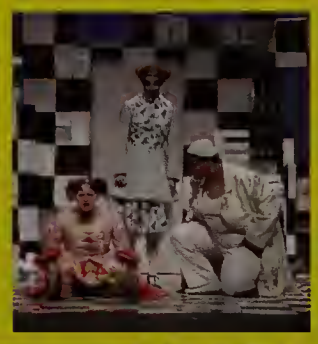

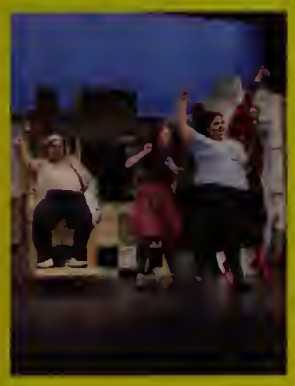

AWARDS:

In the quarterfinal round of states Masquers won Overall Performance as well as numerous awards:

-**Sam Giunta** for Leading Actor
-**Gianna Naulivou** for Leading Actress
-**Alison Rabideau** for Best Make-up and Hair Design
-**Elinor DeCleene** and **Meg Regan** for Best Costume Design
-**Rachel Schladenhauffen** for best Student Director/Dramaturge
-**Bridget Grew** won the coveted Stage Managers award for her role in both the technical runnings and performance pace of the show

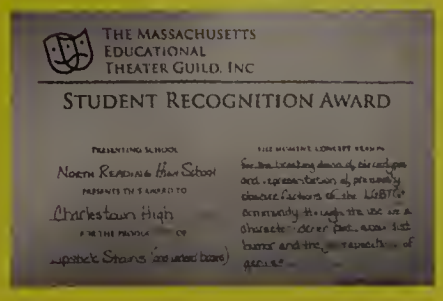

JUNIOR PROM

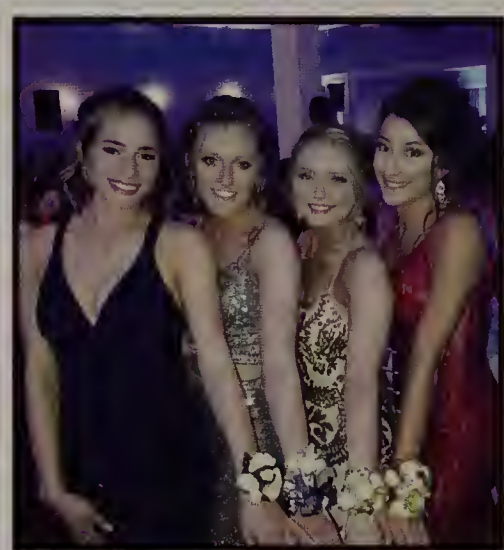

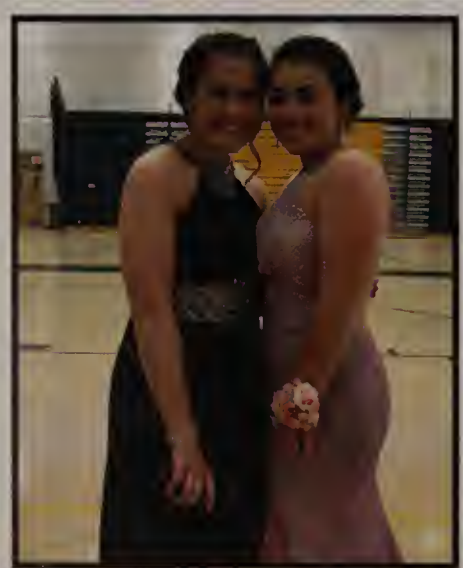

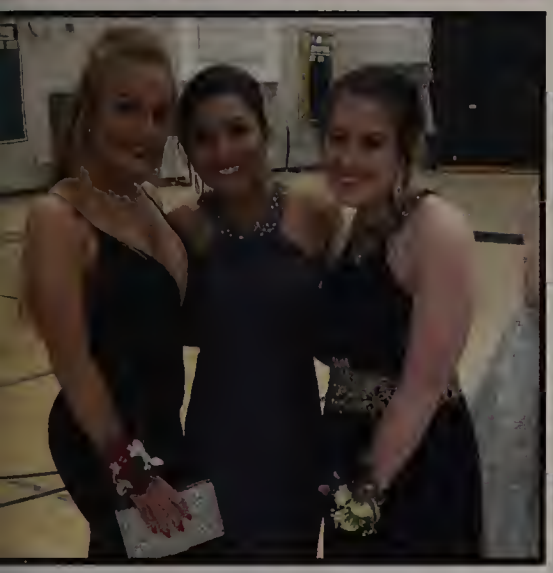

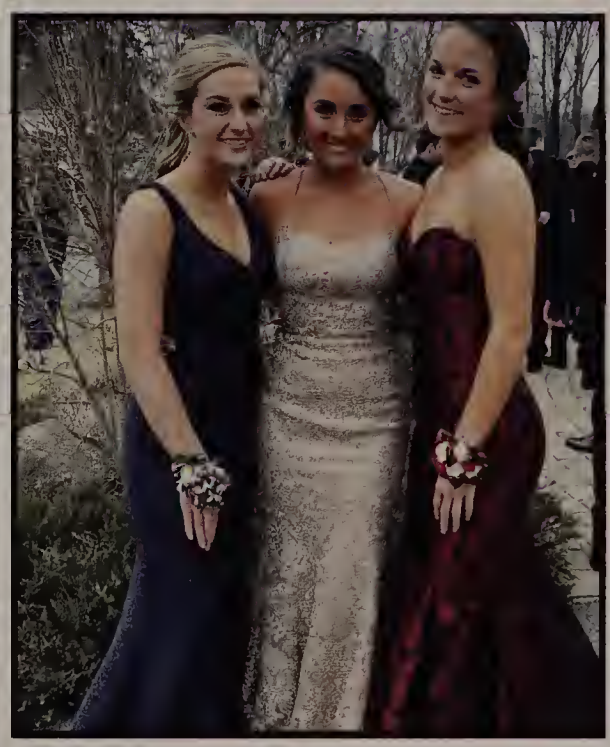

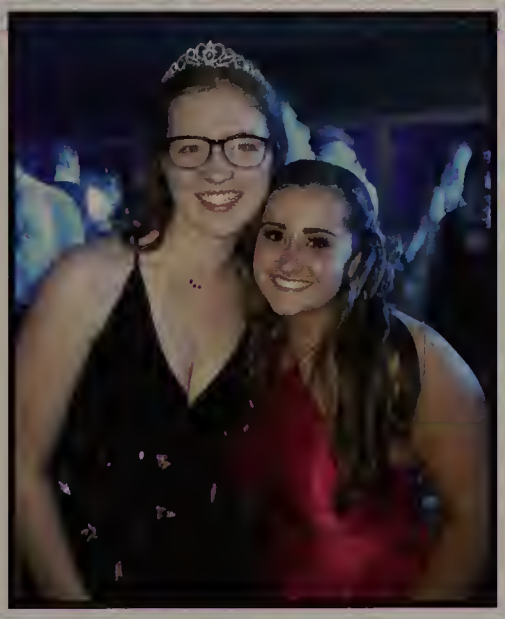
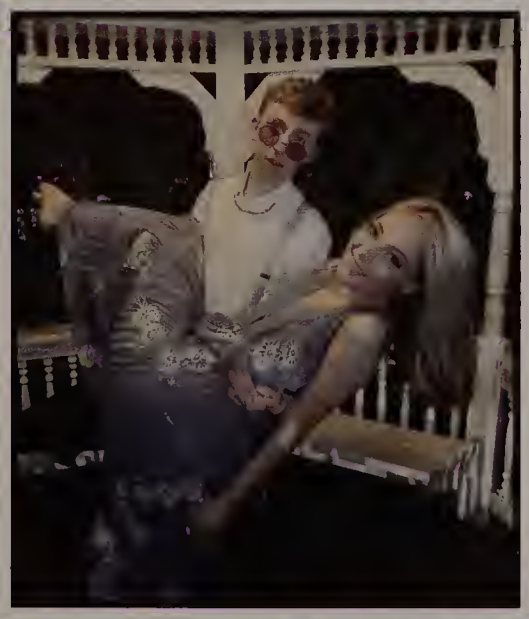

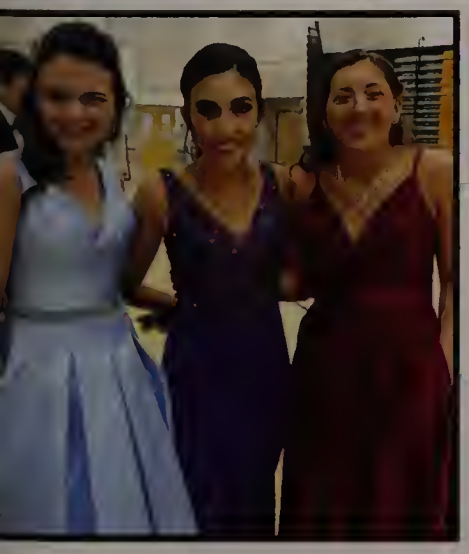

Pop Culture 2019-2020

Tik Tok

The Hydro Flask

AirPods

Notre Dame Cathedral

Kylie Jenner's
"Rise and Shine"

Australia Fires

Ideas Surrounding
World War III

The Jonas Brothers

Raiding Area 51

The Stock Market Crisis

Baby Archie

Vans

Tom Brady Leaves The Patriots

US Women's National Soccer Team Won World Cup

Mookie Betts Leaves The Red Sox

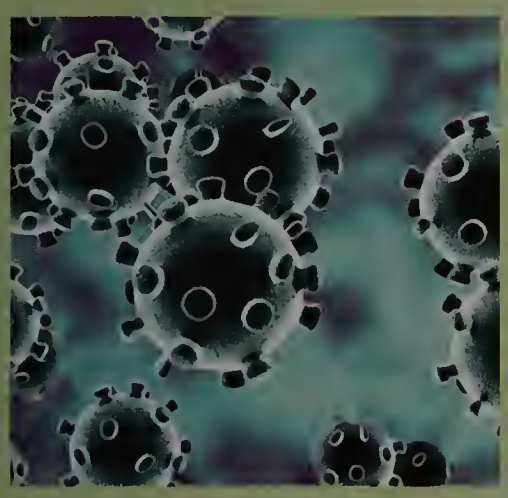

Coronavirus (COVID-19)

Baby Yoda

Old Town Road

Kobe Bryant's Passing

Mac Miller's Passing

Juice Wrld's Passing

YOU KNOW YOU'RE FROM NORTH READING WHEN...

There is an accident on the hill every other week

You have to walk up the hill to get to school

You sit in random parking lots because there is nothing else to do

You play 2048 Cupcakes during class

The only kinds of food you eat are Chipotle, Chick-Fil-A, and Bagel World

Everyone has a Canada Goose Jacket

You know every person by their car

Everyone has their own favorite Dunks location

Half of your grade attends a UMass

You do not use your locker throughout high school

Going to the bathroom is an entire process

Everyone has their snack block

You have to walk a mile to get from one class to another

You take laps before classes

You see the whole school at Wendy's after a football game

Kahoot and Quizlet Live games turn into World War III

There's a new Fuddruckers and Chipotle fundraiser every week

People make TikToks during PowerBlock

BEST OF NR

DNKN™

DQ

HEAVENLY DONUTS EST. 1975 HD

STARBUCKS COFFEE®

7-ELEVEN®

CHINA CUISINE

Patrick Tucker

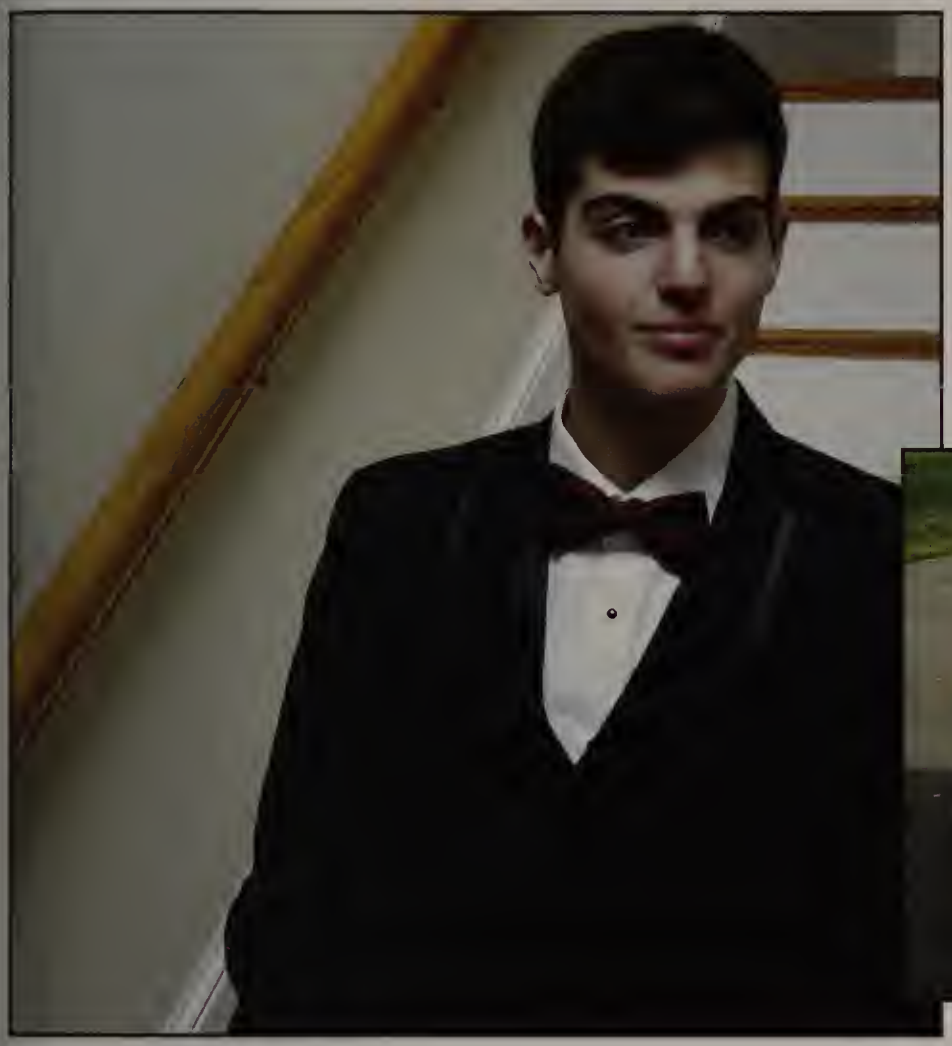

Patrick,

High school graduation, it's here!! Time to nod at the past & smile at the future. This is your time to shine. Remember you are the author of your future. Life is an adventure, Dare it!!
We are so proud of you.
XOXO Love you,
Mom & Dad

Nicole Starr Jackson

Congratulations to our baby girl! You have kept us on our toes these last 4 years, but we could not be more proud of you. Cannot wait to see what great things you do with your life. Love you always,
Mom, Dad, Amanda and Dan

Lucie Wilson

We are so proud of all you have accomplished. Reach for the stars Queen!!!! "Look for the girl with the sun in her eyes and she's gone...."
We love you,
Mom, Dad, Sarah & Freddie

Nick McGovern

We are very proud of you. Wish you the best and know you will succeed in whatever you set your mind to. We love you always and will forever be watching over you.

Love, Mom and Dad.

Hannah Joslyn Lord

Hannah! We are so proud of all you have accomplished and look forward to seeing what the future has in store for you! So excited for you!
Love you so much!
Dad and Mom XO

Madison Musgrave

Your infectious laughter and kind ways make us so happy to call you our daughter.
Best of luck at Worcester State University...
WE LOVE YOU!
Dad, Mom,
Katie and Christina

Abby Mahoney

Baby Girl,
We could not be prouder of watching you "do it yourself".
You can do anything! Love you to the moon and back.
Mom, Dad and Michael

Sara Burt

CONGRATULATIONS
We are so proud of the woman you have become. Can't wait to see what the future holds for you.
Love,
Dad, Mom and Nathan

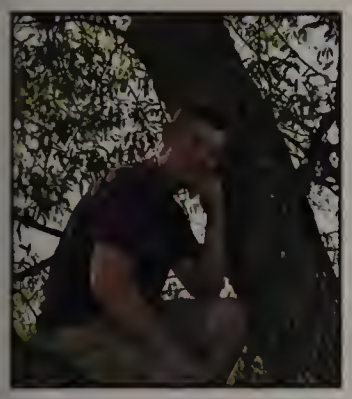

Brandon Ouellette

We are so proud of you and everything you have accomplished. You have a bright future ahead of you and we are looking forward to celebrating your successes.
Love you always,
Mom & Todd ~ Dad & Chelsea

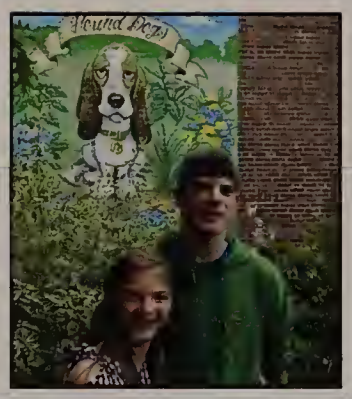

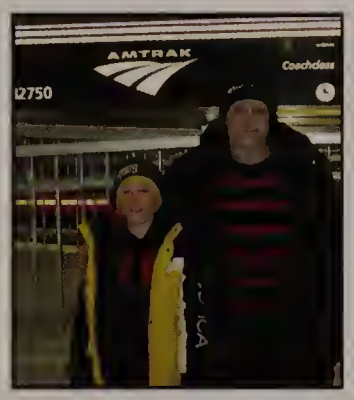

Tyler William Bellavance

We couldn't be prouder of the man you have become. You know you will excel in your trade. We've given you roots and wings, fly high and aim for the stars we will always catch you if you need us! Love more mostest, Mom Dad Makayla Gram Nana Papa Umpy and all your Aunts and Uncles. Remember Papa is always with you

Tiana Di Bella

We are proud of everything you have accomplished.You are a hard worker, and can do anything you set your mind to. We love you, and can't wait to see what great things you will do. Love, Mom and Dad

Juliana Marie Fosco

To our beautiful daughter,
You have taught us so much! You are brave, capable, and smart. We are so proud of you! Remember, you can do anything in life. Love you more than you know! Mom, Dad, Elisa, Antonio, and Luke

Matthew Luciano

I am so proud of you! Can't wait to see what your future holds.
Love, Mom

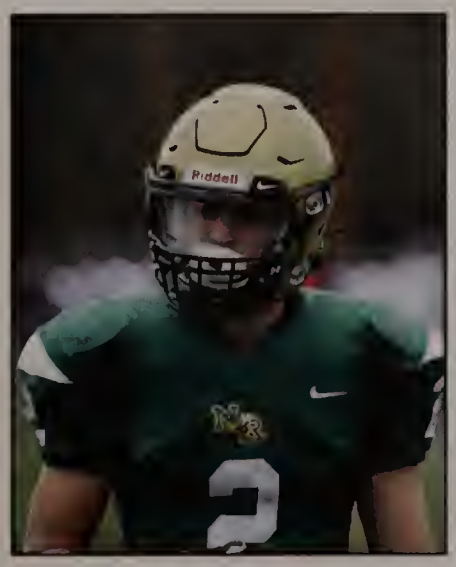

Emily & Hannah Slavin

We are so proud of all your achievements. You both have brought so much joy and happiness to our lives.

Congratulations and reach for all your dreams!!!
Love, Mom, Dad and Liam

Jack Keller

We knew the moment we laid eyes on you that you were destined for great things. Congratulations Jack! You have made us so proud. We are in awe of the man you are. The best is yet to come. Keep doing you! Love, Mom, Dad, Lindsay, Ryan, Brooke & Avery

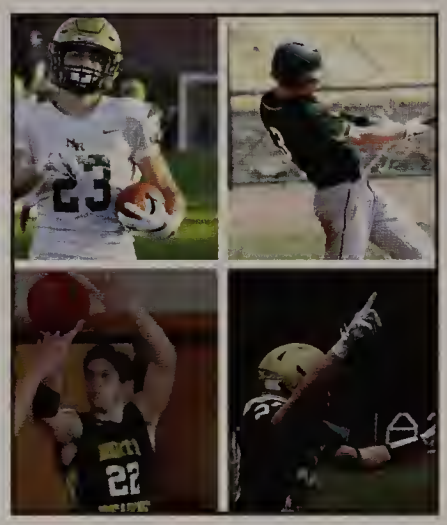

Samantha,

From the day you were born, you have shown incredible strength and determination. You have amazed us with your ability to undertake so much, put your best into everything you do, and to excel. Through it all, you have never hesitated to be your own person. We are so proud of you and cannot wait to see how your future unfolds. No matter where you go or what you do, we will be there to cheer you on!
Love always,
Mom, Dad, Caitlyn, and Kristen

Joanna Kellogg

Our Dear Joanna,
Of all lifes wonderful gifts, none is more precious than having a daughter like you! You are a bright shining star and have made us so proud. All our love, Mom & Dad

Chris Gwozdz

Take pride in how far you have come. Have faith in how far you can go...

We love you and are so proud of you.
Love: Mom, Dad & Colleen

Kaitlyn Lehane

You've accomplished so much and we couldn't be more proud of you! Love every moment!

XO Mom, Dad, Ashley, Ryan, Emily, Mickey and Millie

Maddie Koury

We are all so proud of you! You have worked so hard and it shows. Congratulations on your Graduation and getting into your top school! Love, Mom, Dad, Julia, Sam, Thomas and James

STEPHEN VONTZALIDES

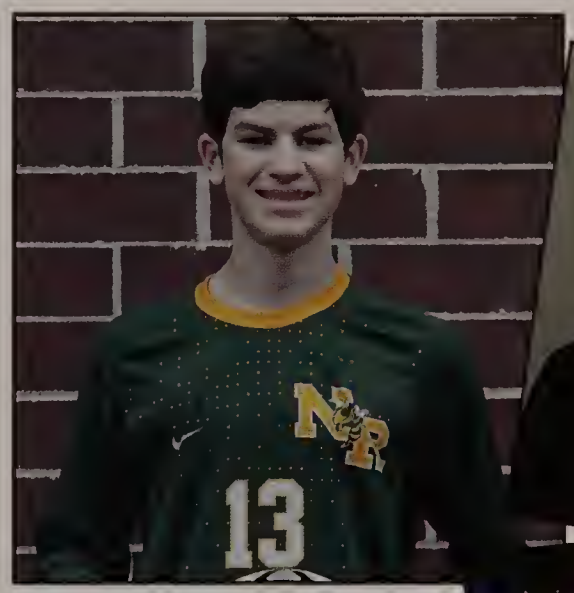

Stephen,
You make our family proud. You are a most wonderful son and brother. DREAM BIG!
We will be with you every step of the way.
We love you,
Mom, Dad & Andrew

Justin Michael Capezzuto

Dear Justin,

On your NRHS graduation, words can't explain how happy and proud we are of you. You are the kindest, funniest, smartest, most humble and loving son and brother. You stole our hearts on the day you were born and continue to do so. May your future be filled with all the happiness and love you've given to us. Here's to your next journey! (Home is always home.) Remember this:

"Try to learn something about everything and everything about something."
-T.H. Huxley

Onward, with all our love, hugs and kisses,
Mom, Dad, Nicholas and Madison

Jessalyn LeBlanc

Jessalyn,

Words can not express how proud of you we are, not only for your academic achievements but for the amazing person you are!

We wish you continued success in this next chapter of your life as well as all that your future holds!

Love,

Mom & Dad

Ryan Kavanaugh

Live life to the fullest and never stop chasing your dreams.
We love you very much and are so proud of you.
Congratulations!
Love, Mom, Dad and Kasey

Kyle Mills

Congratulations on all you have accomplished!

Continue to build your dreams.

We are so proud of you!

Love - Mom, Dad, Lindsay, Dylan & Brady

Emily Kuperstein

Congratulations!

Reach for the stars...
and leave a little
SPARKLE
wherever you go!

We are so proud! Love you!
Mom, Dad, and Annie

Congratulations to North Reading High School Class of 2020

Reach for the ★★★Stars★★★

WINTER HILL BANK®
*Custom*Serve Banking
Today

Corporate Office: 342 Broadway, Somerville
Branch Offices: **271 Main Street, North Reading** and
5 Cutter Avenue, Somerville

Connecting All Offices and Departments: 1-800-444-4300

winterhillbank.com

NYCE SUM Member FDIC EQUAL HOUSING LENDER

Madison Grace Pearce

My Girl,
Travel light through life. Keep only what you need.
Can't never tried.
Wish on stars and eyelashes, then get to work to make them happen.
Stay as sweet as you are.
Say Please, Thank you and Pardon me whenever the situation arises.
If you're staying more than 1 night, unpack your bag.
Make wise choices.
Be kind.
When in doubt, remember whose daughter you are and straighten your crown.
It's your time to make this world yours.
I'm so proud of the woman you are and excited to see where it takes you.
Love you more than best.
Mermee

Maggie

Let your dreams stay big and your worries stay small. Your future is endless! Be Bold. Be Brilliant. Be Strong. We love you to the moon and back! So proud of all you do! Love, Dad, Mom, Morgan & Mary

Caitlin Raimo

We are so proud of you! Always believe in the beauty of your dreams - they're the foundation of this thing called life!
Love you,
Mom, Dad and Jakie

Class of 2020

Congratulations and best wishes to my former NRMS students
Work hard,
have fun,
be safe!

Love, Mrs. Meaney

Jeny

We are proud of all you have accomplished over these four years. The best is yet to come - go live your best life!

Love,
Mom, Dad, Joey, Baby, Kitty-kitty and Bob

Alexandra Richards

We are so grateful to have watched you grow into the kind, loving, smart, funny, hardworking person that you are. We could not love you more. Congratulations on your graduation! We know you will do great things!

Leah Corvino

Congratulations! We are so proud of you and all that you accomplished. You are an amazing young woman. The sky is the limit - reach high, never settle and always look forward not back. You will get to where you are going.

Isabella

How time has flown. You are one of a kind. We are so proud of what you have accomplished already and there is so much more out there for you. Spread your wings & fly. We love you so much. Love Dad, Mom, Sophia & Cam

Alexis Jones

We are so proud of you and all your accomplishments!

Congratulations and wishing you all the success and happiness the world has to offer. Now it is time for something new and as your biggest fans we can't wait to see what happens next, so go to the HEIGHTS and fly like an EAGLE!

Love,
Mom, Dad, Nicholas & Gram

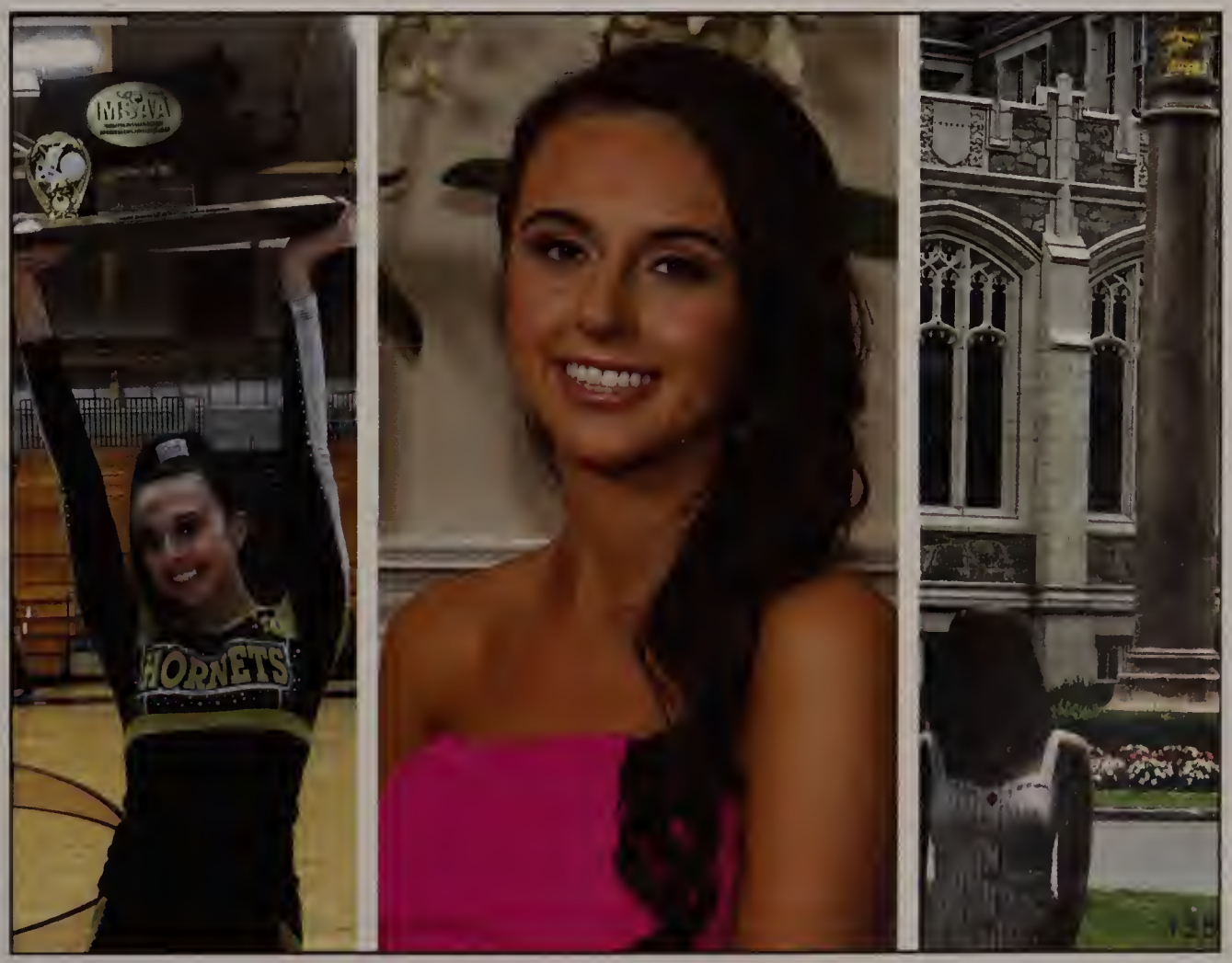

Autographs

Autographs

Autographs

Autographs

Autographs

WORLD BEAT 2019 2020

This year's top headlines in technology, sports, music, movies and pop trends.

RING IN THE ROARING '20s

DECADE HIGHLIGHTS

2010 **APPLE UNVEILS THE FIRST iPAD**
Over three million units are sold in the first 80 days.

2011 **THE LAST HARRY POTTER FILM DEBUTS**
It becomes the highest-grossing film of 2011.

2012 **PRINCE WILLIAM AND KATE MIDDLETON ARE MARRIED**
Held at Westminster Abbey in London, UK, 23 million Americans tune in for the ceremony.

2013 **"THE HARLEM SHAKE" GOES VIRAL**
The dance craze hits 1 billion views on YouTube in only 40 days.

2014 **THE ICE BUCKET CHALLENGE RAISES $115 MILLION FOR ALS RESEARCH AND AWARENESS**
Scientists discover a new gene tied to ALS thanks to funds from the challenge.

2015 **IS THE DRESS #BLACKANDBLUE OR #WHITEANDGOLD?**
Officially, it is black and blue.

2016 **LEONARDO DICAPRIO FINALLY WINS AN OSCAR**
He is previously nominated for five acting Oscars and one producing Oscar.

2017 **THE UNITED STATES EXPERIENCES A TOTAL SOLAR ECLIPSE**
It is dubbed the "Great American Eclipse" and passes over the entire contiguous United States.

2018 **PRINCE HARRY AND MEGHAN MARKLE ARE MARRIED**
The Duchess is the first American to marry into The Royal Family since 1937.

2019 **STREAMING SERVICES RULE THE ENTERTAINMENT MARKET**
Disney+®, Apple TV+®, Prime Video®, Netflix®, Hulu®, HBO®, Sling TV™...the options are endless.

2020
12
9
3
6
HAPPY
NEW
YEAR!
Volkswagen

HEADLINES

A LEGEND LOST

Kobe Bryant and his daughter, Gianna Bryant, are killed in a helicopter crash along with seven others on January 26, 2020. Bryant is widely regarded as a basketball legend for his 20-season career with the Los Angeles Lakers and is the all-time leading scorer in Lakers franchise history.

FASTEST FINISH

Eliud Kipchoge finishes the Austrian INEOS marathon in 1 hour, 59 minutes and 40.2 seconds. He is the first human in history to run a marathon in under two hours. According to a team of pacemakers who keep up with Kipchoge throughout the ordeal, he runs a pace of 4:33.5 minutes per mile to finish the race ahead of schedule.

HISTORIC SPACEWALK

Astronauts Christina Koch and Jessica Meir complete the first spacewalk with an all-woman team. This is Koch's fourth space walk and Meir's first. NASA Administrator Jim Bridenstine mentions that NASA's Artemis program is currently working to land the first woman and the next man on the moon in 2024.

ROLL BACK THE CLOCK

In October, California's Governor signs a bill becoming the first state in the nation to pass legislation that prohibits public schools from starting too early. The bill mandates that middle schools can start no earlier than 8 a.m., while high schools will be prohibited from starting any earlier than 8:30 a.m. Public schools have until the start of the 2022 school year to adjust their schedules accordingly.

NOTRE DAME DESTRUCTION

A mammoth blaze tears through the Notre Dame Cathedral in Paris, nearly destroying the 850-year-old landmark. The church's wooden latticework roof and iconic spire collapse, but many of the valuable cultural treasures avoid damage with some kept safe at the Louvre Museum. French President Emmanuel Macron would like the Notre Dame Cathedral to be rebuilt in five years, but restoration experts believe it could take 10 to 15 years. More than $700 million is collected in donations for the reconstruction, including $100,000 from the University of Notre Dame in Indiana.

GLOBAL FIRES

Massive wildfires rage on two continents: in Brazil's Amazon rainforest and across Australia. This year the Amazon rainforest experiences the highest number of fires since Brazil's National Institute for Space Research began keeping records in 2013, which burn 2.2 million acres. The Australian bushfires primarily affect the state of New South Wales and 12 million acres are burned as of January 2020. New South Wales is home to Australia's most populous city, Sydney.

LOST CONTINENTS

Douwe van Hinsbergen – a geologist at Utrecht University in the Netherlands – and his colleagues discover a lost continent known as Greater Adria while studying rocks beneath the Mediterranean Sea. Approximately 140 million years ago, Greater Adria and southern Europe collided, burying Greater Adria in the process. Most of the continent sank beneath what is now Italy, Greece and the Baltics. Analysis of ancient rocks suggests that almost all of Earth's earliest continents might have disappeared, leaving traces behind like certain rocks found on the Alps.

SPORTS

PHOTO FINISH

Lawrence Cherono wins the 2019 Boston Marathon in the third-closest finish ever, edging out Lelisa Desisa by two seconds. A review of the photo finish is needed to confirm the winner.

BACK TO BACK BROOKS

Brooks Koepka is a back-to-back winner of the PGA Championship. This is his fourth major win in 23 months, a milestone only four other golf greats have reached: Ben Hogan, Arnold Palmer, Jack Nicklaus and Tiger Woods. This is the first repeat PGA Championship winner since Tiger Woods in 2007.

WOMEN'S WORLD CUP

USA defeats the Netherlands 2-0 at the FIFA Women's World Cup. This is the fourth World Cup win for the U.S. Women's Soccer team and their second straight World Cup title. Co-captain Megan Rapinoe and team member Rose Lavelle score the two winning goals.

KINGDOM COMEBACK

The Kansas City Chiefs defeat the San Francisco 49ers 31-20 in Super Bowl LIV. This is the Chiefs' first Super Bowl win in 50 years and also signifies the end of the NFL's 100th season. Quarterback Patrick Mahomes joins Ben Roethlisberger and Tom Brady as the only quarterbacks in history to earn the Lombardi Trophy before their 25th birthdays.

COLLEGE FOOTBALL

The LSU Tigers defeat the Clemson Tigers 42-25 to win the College Football Playoff national title. LSU's win breaks Clemson's 29-game winning streak and crowns LSU as National Champions for the first time since 2007.

SPORTS

WORLD SERIES

The Washington Nationals defeat the Houston Astros 6-2 to earn their first World Series title in franchise history. This is also the first time the road team has won all seven games of the World Series.

RESOUNDING VICTORY

The Seattle Sounders defeat Toronto FC 3-1 to win the 2019 MLS Cup. This is their second Major League Soccer Cup win.

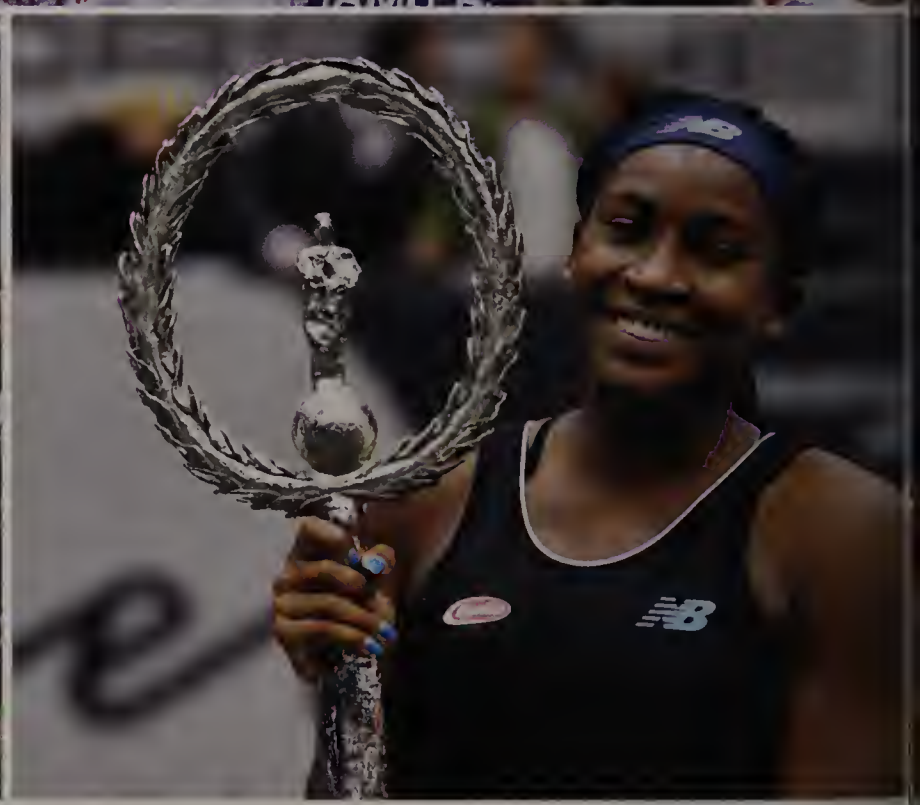

YOUNG TENNIS STAR TRIUMPH

Cori "Coco" Gauff, 15, makes history defeating five-time Wimbledon champion Venus Williams, 39, whom Gauff calls her idol. Gauff is the youngest player to win in the first round of the women's singles since 1991. In October, Coco wins Austria's Linz Open, becoming the youngest woman to win a Women's Tennis Association Title since 2004.

HISTORIC HEIGHTS

Simone Biles wins five gold medals at the 2019 World Championships, more than any gymnast at a single World Championship since 1958. She also earns her 25th career World medal, 19 of which are gold, a total that surpasses any gymnast in history. While winning her sixth U.S. all-around title in Stuttgart, Germany, the 22-year-old gymnast successfully lands two historic gymnastics moves: the double-double dismount off the balance beam and the triple-double on floor. Her landing of the triple-double move on floor is dubbed the Biles II in the FIG Women's Artistic Gymnastics Code of Points. She also has a floor element named the Biles.

ESPY FAVORITES

The 2019 ESPY results are in.
Some highlights include:

Best Female Action Sports Athlete:
Snowboarder Chloe Kim

Best Male Action Sports Athlete:
2019 X Games gold medalist, skateboarder Nyjah Huston

FORTNITE WORLD CUP

American teenager Kyle Giersdorf, 16, wins $3 million and takes the top prize at the Fortnite World Cup. The tournament is held at Arthur Ashe Stadium on July 28, 2019 in New York City. Giersdorf is one of at least 100 players competing for $30 million in total prize money.

TECH/SCIENCE

A NEW WAY TO APPLY

McDonald's announces a new initiative it is calling the "Apply Thru," where owners of Amazon Alexa or Google Assistant devices can begin job applications using standard "Alexa" and "Ok Google" voice commands. The company is also investing in ways to automate its self-order kiosk, mobile app and drive-thru experiences.

FORTNITE FREEZE

Popular online game *Fortnite* goes silent for 36 hours before launching an entirely new experience, dubbed Chapter 2. Epic Games, the creator of Fortnite, foreshadows this event through social media, via video trailer and by generating a black hole within the game itself.

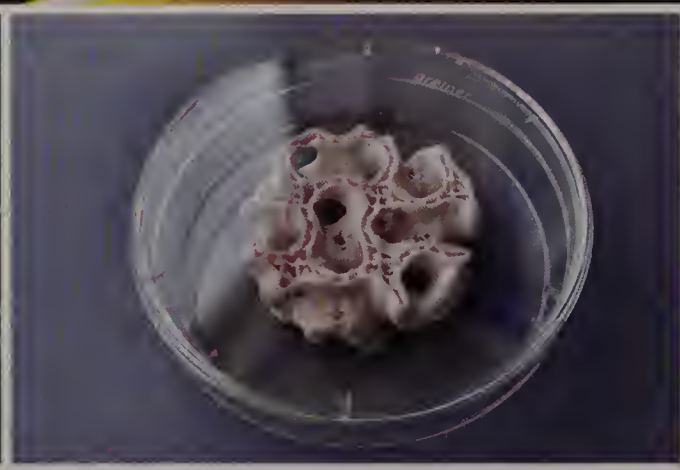

3D TECHNOLOGY

Scientists from Dresden University of Technology in Germany develop a 3-D bioprinter capable of producing human tissue. Scientists design this technology specifically for future astronauts experiencing low gravity conditions.

AMAZING ADVANCEMENTS

Two successful experimental treatments are offered to Ebola patients in the Democratic Republic of Congo. Scientists note that 90% of those infected can ultimately be cured with these treatments.

OUT OF THIS WORLD ANNIVERSARY

Fifty years ago, on July 20, 1969, about half a billion people across the globe – about one-seventh of the Earth's population at the time – watch NASA astronauts Neil Armstrong and Buzz Aldrin become the first humans ever to set foot on the moon as part of NASA's Apollo 11 lunar mission. The 50th anniversary celebration is marked with numerous events across the U.S. over five days. NASA restores the Apollo Mission Control Center to appear as it did during the original television broadcast of the moonwalk, to the delight of visitors to the Space Center Houston.

ROBOTIC DOORSTEP DELIVERIES

With self-driving vehicle technology rapidly advancing, many companies are turning to autonomous robots for the final leg of the delivery process. Often called the last mile, this stretch is usually from the store or local distribution center to the customer. The latest company to join the trend is e-commerce giant Amazon. Following a successful eight-month test run in Snohomish County, Washington, the company's Scout robots have been making the rounds in Irvine, California since August 2019.

MINECRAFT COMEBACK

According to Google trends, online searches for *Minecraft* peaked in 2012 and 2013. They have been on a steady decline since until 2019. In September, Google searches for the game boosted to 76% of their all-time high. It surpassed even *Fortnite*, arguably the most popular game in the world in 2018. This family-friendly game has 176 million copies sold as of May 2019, making it the second-highest game ever, under *Tetris*. Many companies choose to advertise on the game, as it is not violent or controversial. Younger audiences have gained interest with well-known YouTube personalities attracting new users and creating a widely popular weekly Minecraft tournament series known as "Minecraft Monday."

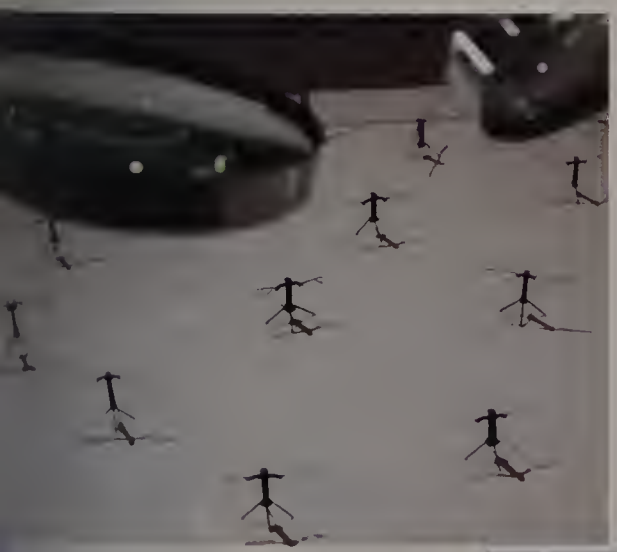

ROBOBEE

Harvard researchers Noah Jafferis and Elizabeth Helbling unveil an insect-inspired robot that can fly independent of a power source tether. The device, dubbed the RoboBee X-Wing, weighs a mere 259 milligrams.

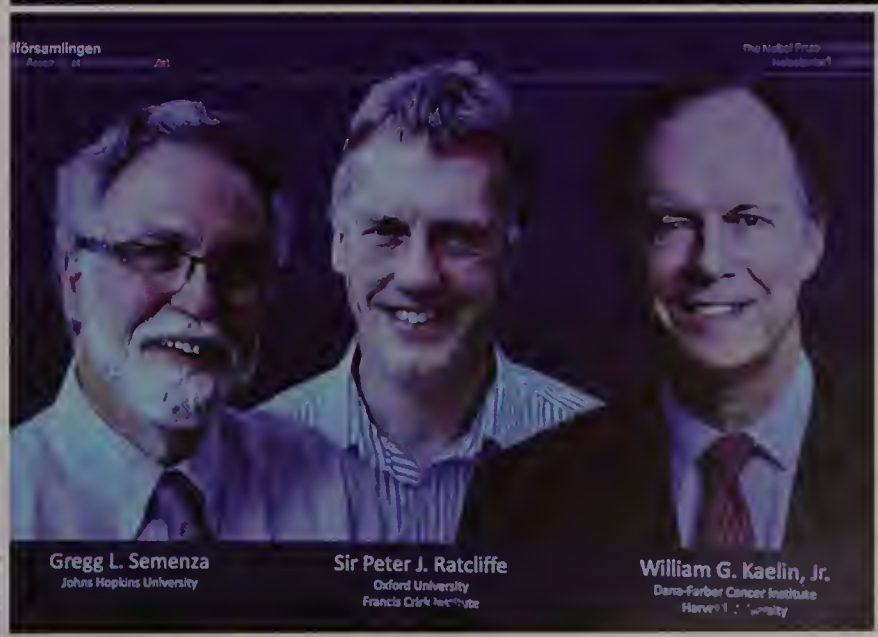

NOBEL PRIZE

The Nobel Prize in Physiology or Medicine is awarded to William Kaelin Jr., Peter Ratcliffe and Gregg Semenza for their discoveries related to how cells sense and adapt to oxygen availability. This fundamental process is key to embryonic development, adapting to high altitudes and exercising, as well as developing treatments for anemia and various types of cancers.

DISTANT DISCOVERIES

NASA releases video of a black hole tearing apart a star millions of light-years away. Astronomers believe the black hole weighs about 6.6 million times the sun's mass and is located about 375 million light-years from Earth.

MUSIC/MOVIES

BILLBOARD #1 SONG

"Old Town Road" by Lil Nas X featuring Billy Ray Cyrus

RECORD BREAKER

Frozen II becomes the highest-grossing animated movie of all time.

END OF AN ERA

After 42 years and nine movies, the Skywalker saga comes to a close with the release of *Star Wars: The Rise of Skywalker.*

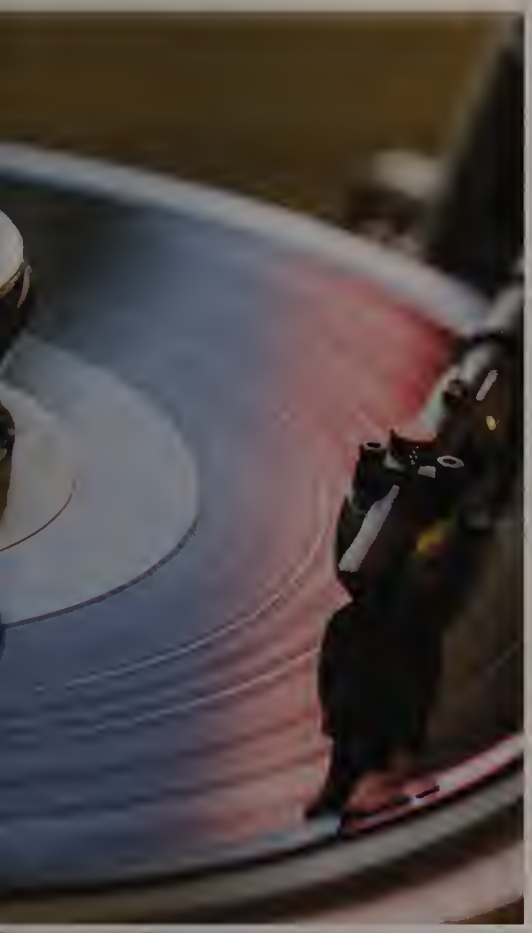

NEW SCHOOL VS. OLD SCHOOL

Music streaming services are more popular than ever, with Spotify, Apple and Amazon in constant competition for the top spot. In contrast, vinyl records make a comeback among younger generations as a tangible alternative to digital options.

SPOTIFY'S MOST STREAMED PODCAST GENRE

Comedy

TOP 3 MOVIES

#1 Avengers: Endgame

#2 The Lion King

#3 Toy Story 4

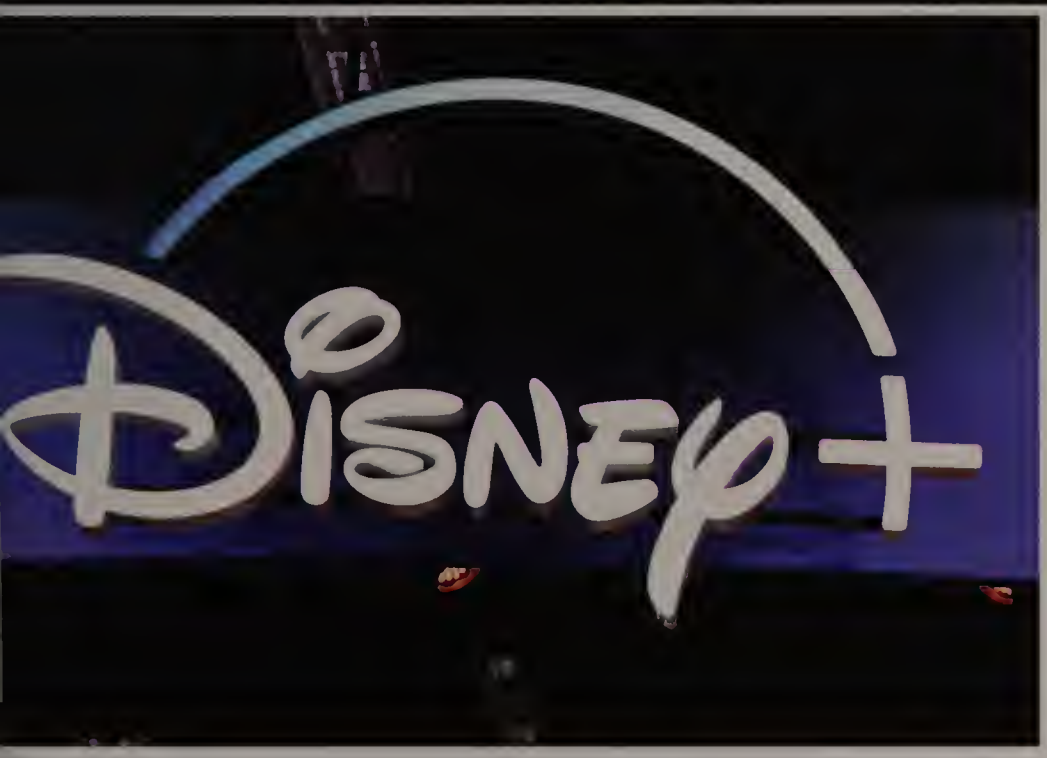

STREAMING SERVICES

Apple TV+ launches November 1 and Disney+ launches November 12, 2019. Apple notes they will offer fresh and exclusive content for just $4.99 per month, while Disney offers access to 7,500 episodes from various Disney shows and 500 movies for $6.99 per month.

CLASS OF 2020

ICON OF THE DECADE

Singer Taylor Swift is awarded the inaugural Icon Award at the 2019 Teen Choice Awards. Fox calls the artist "a pop culture icon whose accolades and achievements go beyond topping music charts and selling out stadiums worldwide." Taylor shares a surprise at the end of her acceptance speech, telling viewers that there's "so much to be excited about in the next 12 days." She then shares details of her new single, "Lover," which debuts on Friday, August 16. The following week, Swift's new album "Lover" drops and accounts for 27% of all U.S. album sales in its first week.

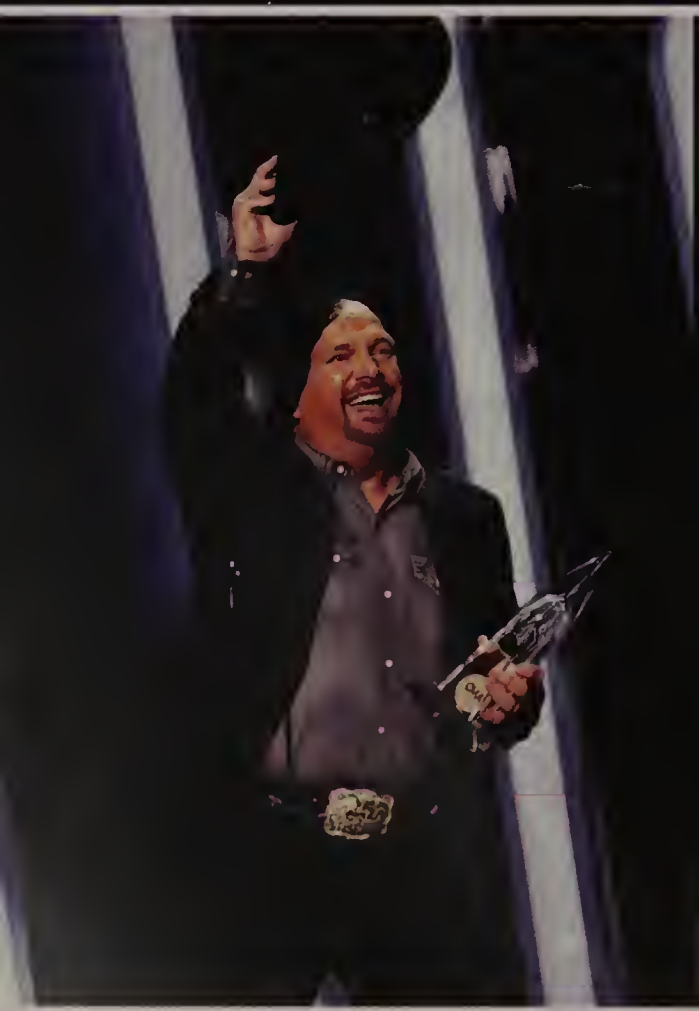

COUNTRY MUSIC AWARDS

Entertainer of the Year: Garth Brooks
Male Vocalist of the Year: Luke Combs
Female Vocalist of the Year: Kacey Musgraves

PEOPLE'S CHOICE AWARDS

The Movie of 2019: *Avengers: Endgame*
Male Movie Star of 2019: Robert Downey Jr., *Avengers: Endgame*
Female Movie Star of 2019: Zendaya, *Spider-Man: Far From Home*
Male TV Star of 2019: Cole Sprouse, *Riverdale*
Female TV Star of 2019: Millie Bobby Brown, *Stranger Things*

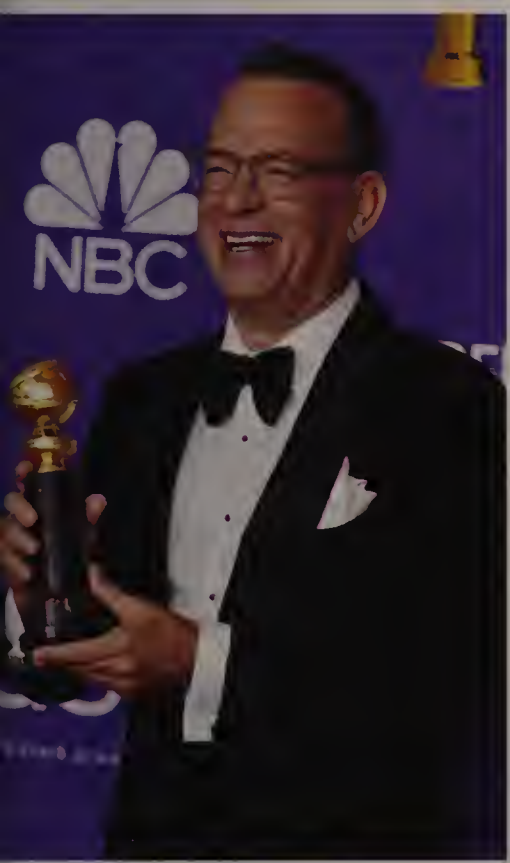

LIFETIME ACHIEVEMENT AWARD

The Hollywood Foreign Press Association (HFPA) gives the Cecil B DeMille lifetime achievement award to Tom Hanks at The Golden Globe Awards on January 5, 2020. Hanks has won four Golden Globes and has been nominated for nine. Hanks made his movie breakthrough in the 1988 film *Big*, with other career highlights including *Sleepless in Seattle*, *Saving Private Ryan* and voicing cowboy doll Woody in the Toy Story film series. He will next be seen on the big screen in *A Beautiful Day in the Neighborhood* playing U.S. children's television host Fred Rogers (Mr. Rogers).

ARTIST TO WATCH

Country Artist Kane Brown has released two albums in two years and has performed many successful collaborations with artists outside of Nashville, including "Saturday Nights REMIX," with almost 300 million streams on Spotify, and "One Thing Right" with music producer Marshmello and 42 million streams. Brown wins Male Video of the Year for his single "Lose It" and Artist of the Year at the 2019 CMT Artists of the Year ceremony.

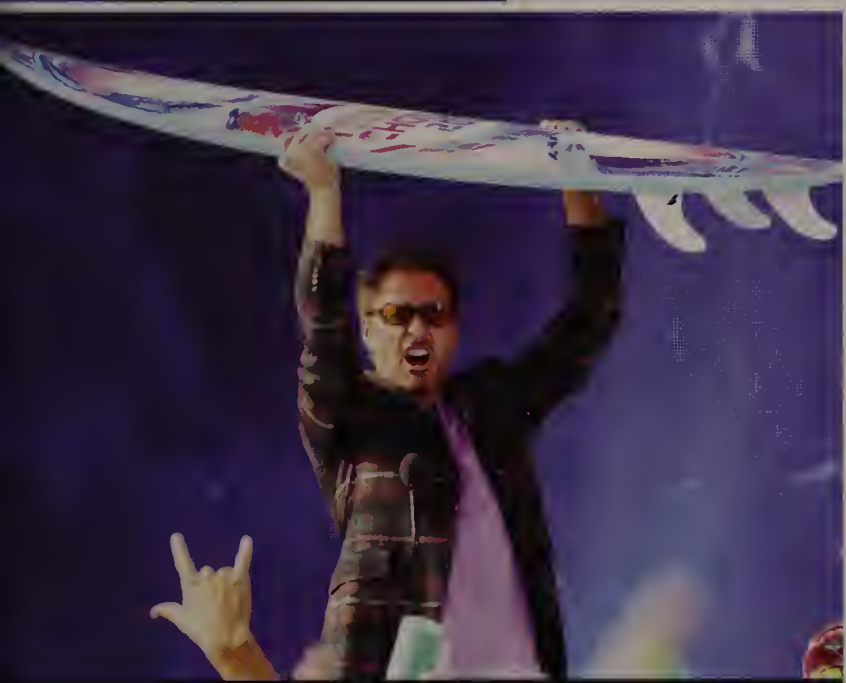

TEEN CHOICE AWARDS

Big Winner: *Avenger: Endgame* – Choice Action Movie, Choice Action Movie Actor (Robert Downey Jr.) and Choice Action Movie Actress (Scarlett Johansson)

Choice Music Group: Why Don't We

Choice Summer Song: "Senorita" – Shawn Mendes and Camila Cabello

Choice Summer TV Show: *Stranger Things*

PEOPLES ICON AWARD

Jennifer Aniston is honored as People's Icon at the 2019 People's Choice Awards in Santa Monica, California, on November 10. Aniston is well known for her role as Rachel Green in *Friends* and has since starred in countless romantic comedy hits such as *Marley & Me* and *He's Just Not That Into You*. Earlier this year, Aniston "breaks the internet" with her Instagram page, which crashes shortly after debuting her first post (a *Friends* cast reunion photo). Aniston racks up more than 116,000 followers in under an hour.

TRENDS

PLANT POPULARITY

Fast food restaurant chains introduce more meatless options than ever. McDonald's launches the P.L.T. (Plant. Lettuce. Tomato.) in 28 locations in Canada and Burger King introduces the Impossible Burger. Other fast-food companies have also joined the movement, including White Castle, A&W, Qdoba and Red Robin, just to name a few.

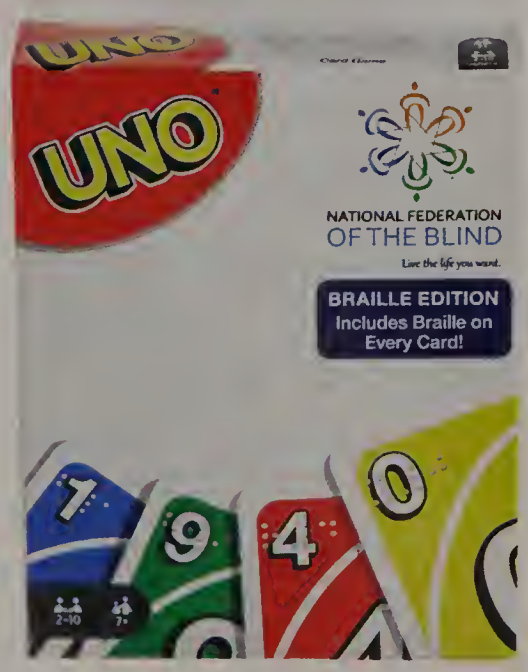

GAME CHANGERS

Toy manufacturers are working to make their games more accessible. Mattel releases a Braille version of its UNO card game, with game cards incorporating Braille on both sides of each card. Rules are translated and released through voice assistants Amazon Alexa and Google Assistant. Using AI technology, the LEGO Group convert instruction manuals into audio and Braille formats.

USA FAST FACTS

United States President: Donald Trump

United States Vice President: Mike Pence

Federal Minimum Wage: $7.25/hour

Average Price of Gas 2019: $2.61/gallon

United States Population: 330,222,422

*AS OF JANUARY 2020

POPULAR APPS

POPULAR ITEMS

AirPods

Clear bags

Fanny packs

Checkered Vans

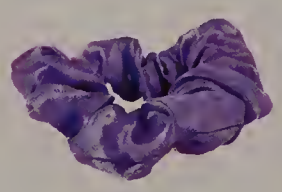

Scrunchies

Phone stability accessories (PopSockets®, bands, etc.)

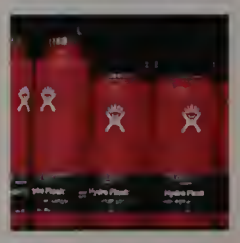

HydroFlasks

FASHION

What is old is new with '80s neon, tie-dye and fanny packs trending this year.

Roy Rochlin/Getty Images, Geoffroy Van der Hasselt/AFP via Getty Images, State Government of Victoria/Associated Press, Heritage Space/Heritage Images/Getty Images, Luke Sharrett/Bloomberg via Getty Images, Herbert Neubauer/APA/AFP via Getty Images, Derek Davis/Portland Press Herald via Getty Images, NASA/Associated Press, Naomi Baker-FIFA/FIFA via Getty Images, Ross Kinnaird/Getty Images, Christopher Evans/MediaNews Group/Boston Herald via Getty Images, Photo by Allen Berezovsky/WireImage via Getty Images, Kyodo News via Getty Images, Barbara Gindl/APA/AFP via Getty Images, Eric Ananmalay/ESPAT Media/Getty Images, Kyodo News via Getty Images, Elaine Thompson/AP/Associated Press, Sue Ogrocki/AP/Associated Press, Photo 12/Universal Images Group via Getty Images, Augustin Wamenya/AFP via Getty Images, University Hospital of Dresden Technical University, Kena Betancur/VIEWpress via Getty Images, Philippe Lopez/AFP via Getty Images, Jonathan Nackstrand/AFP via Getty Images, Thierry Falise/LightRocket via Getty Images, Joe Burbank/Orlando Sentinel/Tribune News Service via Getty Images, Chris J. Ratcliffe/Bloomberg via Getty Images, SPPFR/Nicolas Messyasz/SIPA, © Walt Disney Studios Motion Pictures/Courtesy Everett Collection, © Walt Disney Studios Motion Pictures/courtesy Everett Collection, © Walt Disney Studios Motion Pictures/© Marvel/courtesy Everett Collection, © Walt Disney Studios Motion Pictures/courtesy Everett Collection, © Walt Disney Studios Motion Pictures/© Lucasfilm/courtesy Everett Collection, Jason Kempin/Getty Images, Robyn Beck/AFP via Getty Images, Ulrich Baumgarten via Getty Images, Kevin Winter/Getty Images, Kevin Winter/Getty Images, George Pimentel/WireImage via Getty Images, Jason Kempin/Getty Images for CMT/Viacom, Terry Wyatt/Getty Images, Mickey Bernal/WireImage via Getty Images, Image Group LA/ABC via Getty Images, Todd Williamson/E! Entertainment/NBCU Photo Bank via Getty Images, Alberto Rodriguez/E! Entertainment/NBCU Photo Bank via Getty Images, John Tlumacki/The Boston Globe via Getty Images, Phil Barker/Future Publishing via Getty Images, fortton/Adobe Stock, Luis/Adobe Stock, montego6/Adobe Stock, KDImages/Adobe Stock, Ilya S. Savenok/Getty Images for Teen Vogue, Mattel®

Jostens®

©2020 Jostens, Inc. 192768 (4369)

Lovers